

Oral Histopathology

Series 38

DAVID E. KLINGMAN, DMD

Diplomate, American Board of Oral and Maxillofacial Pathology

Diplomate, American Board of General Dentistry

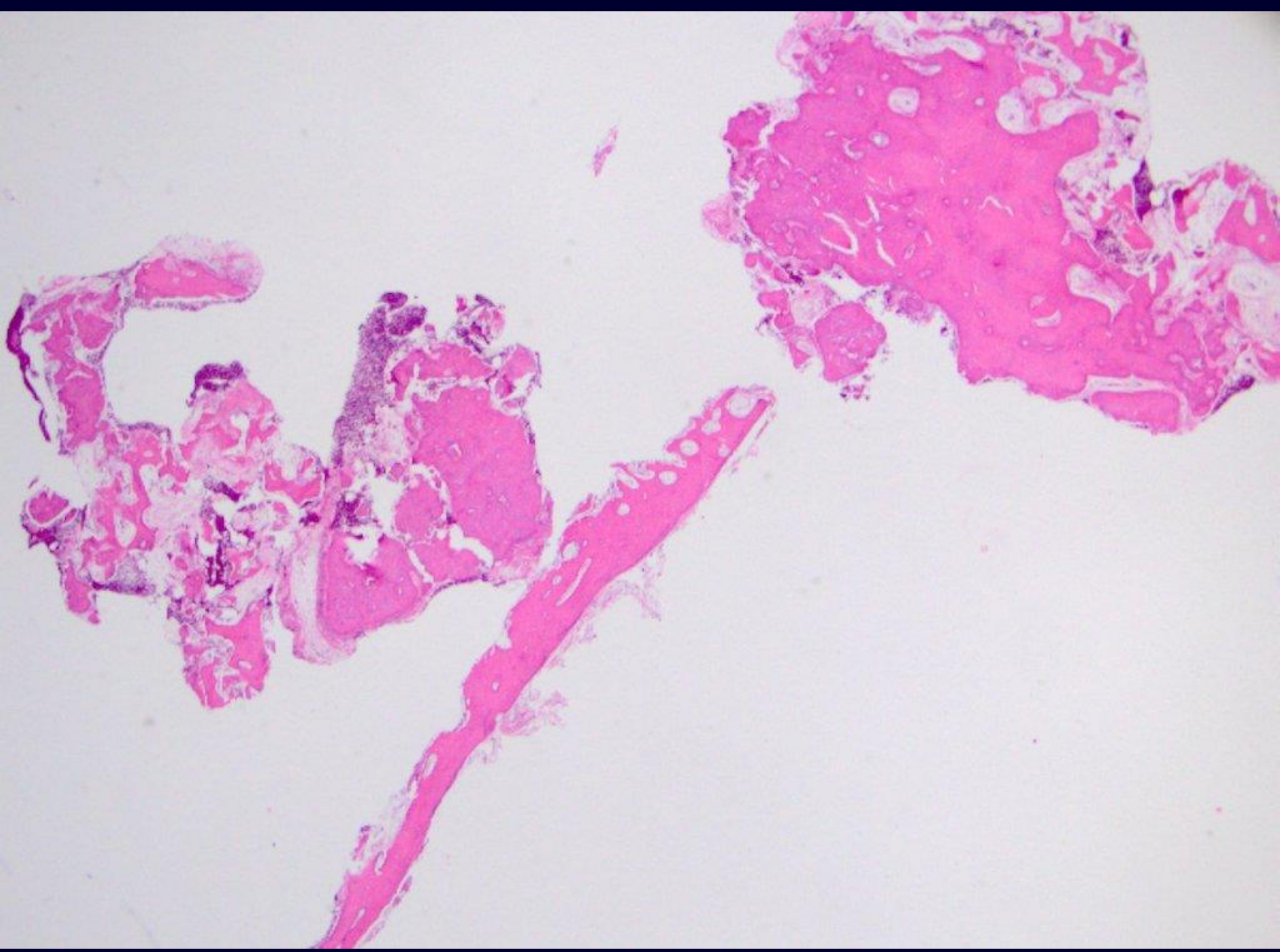

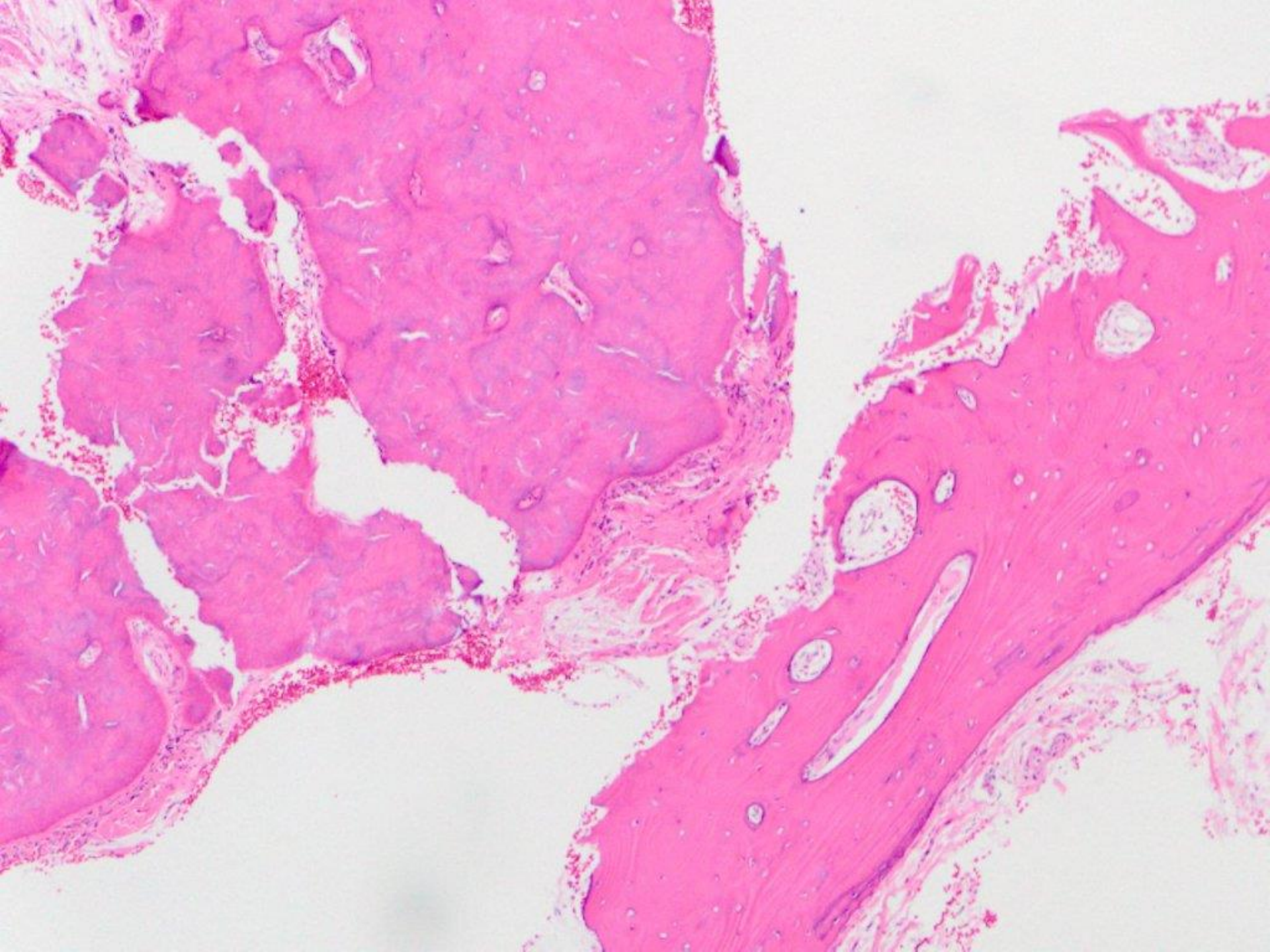

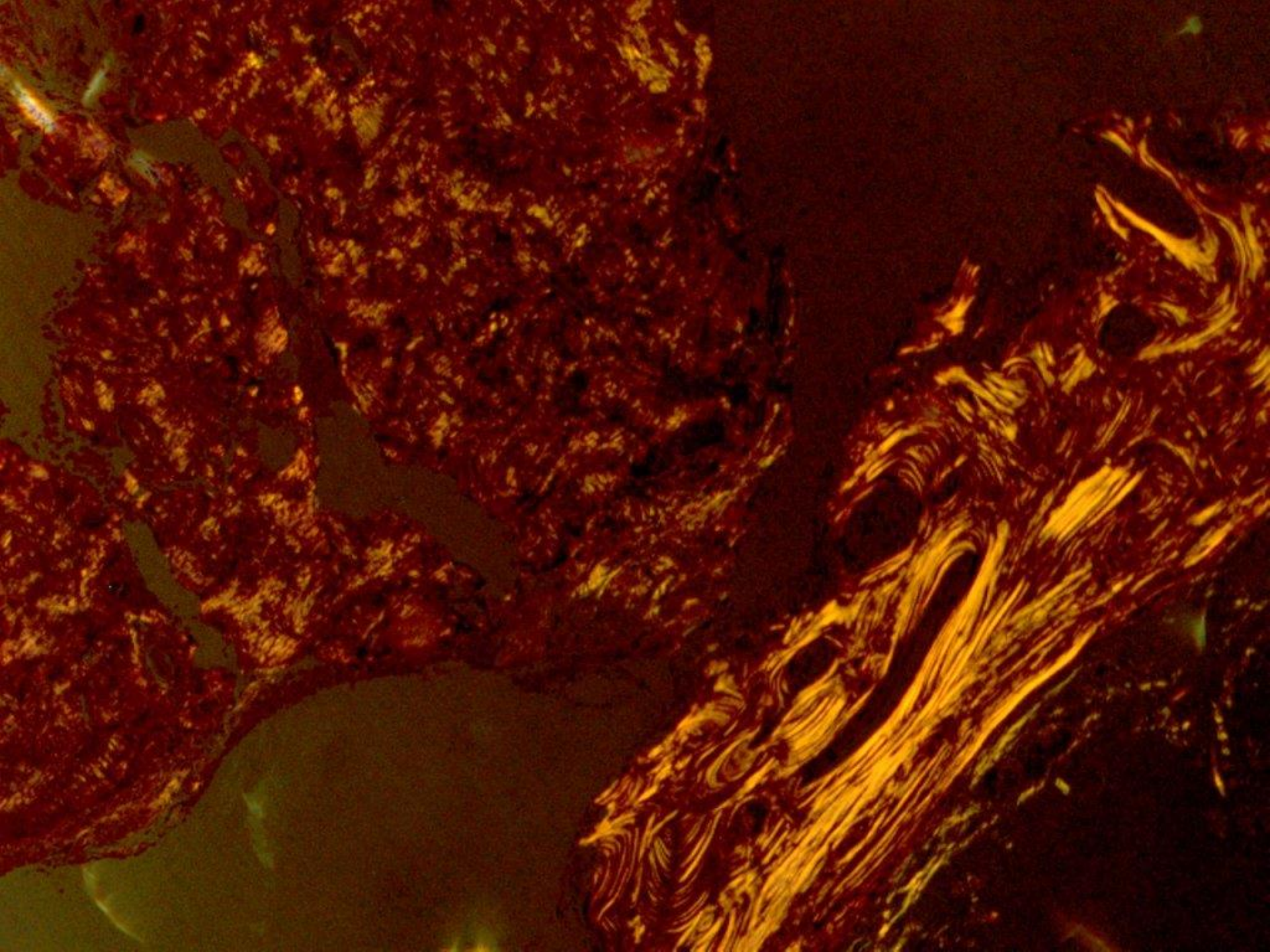

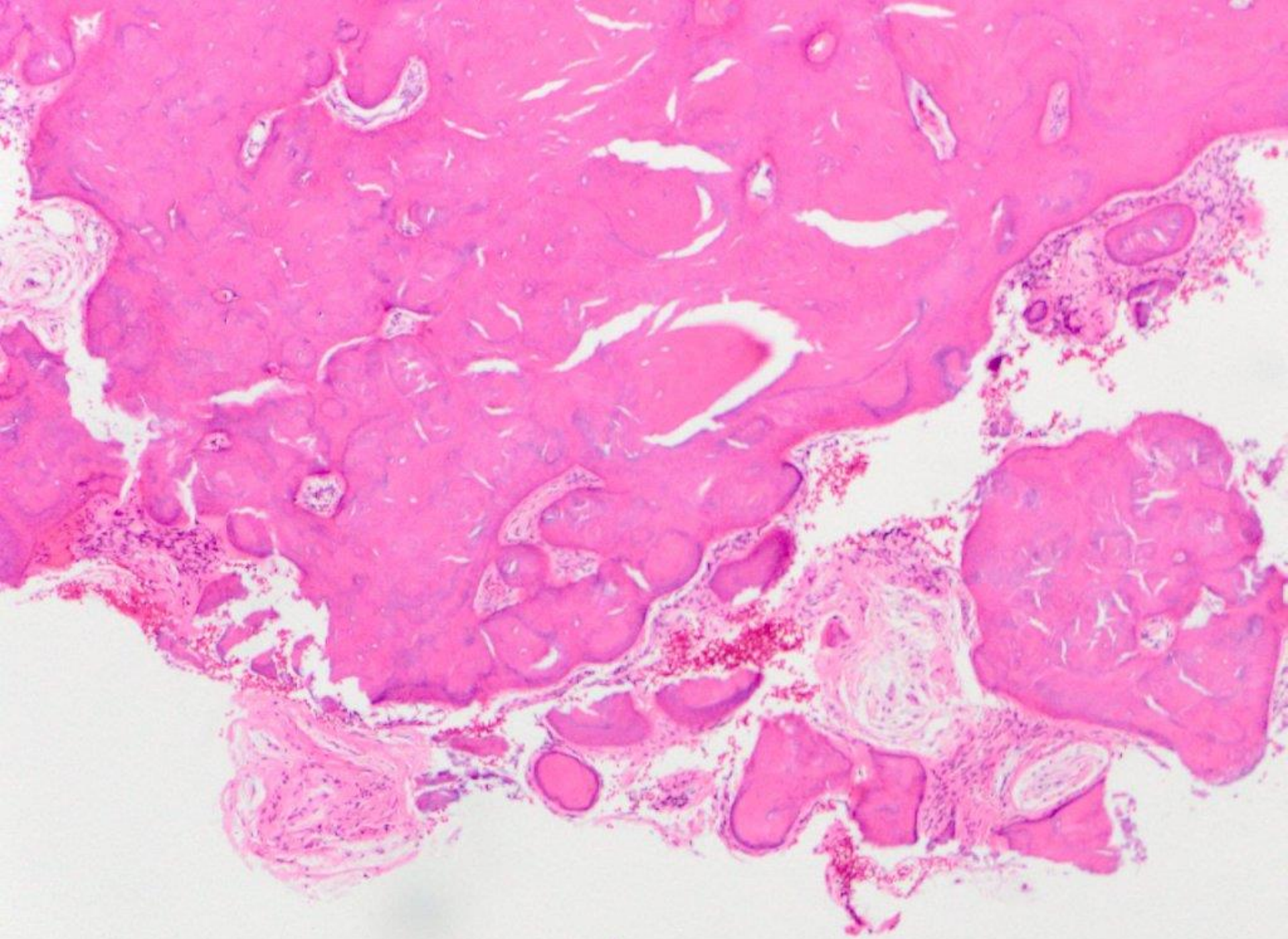

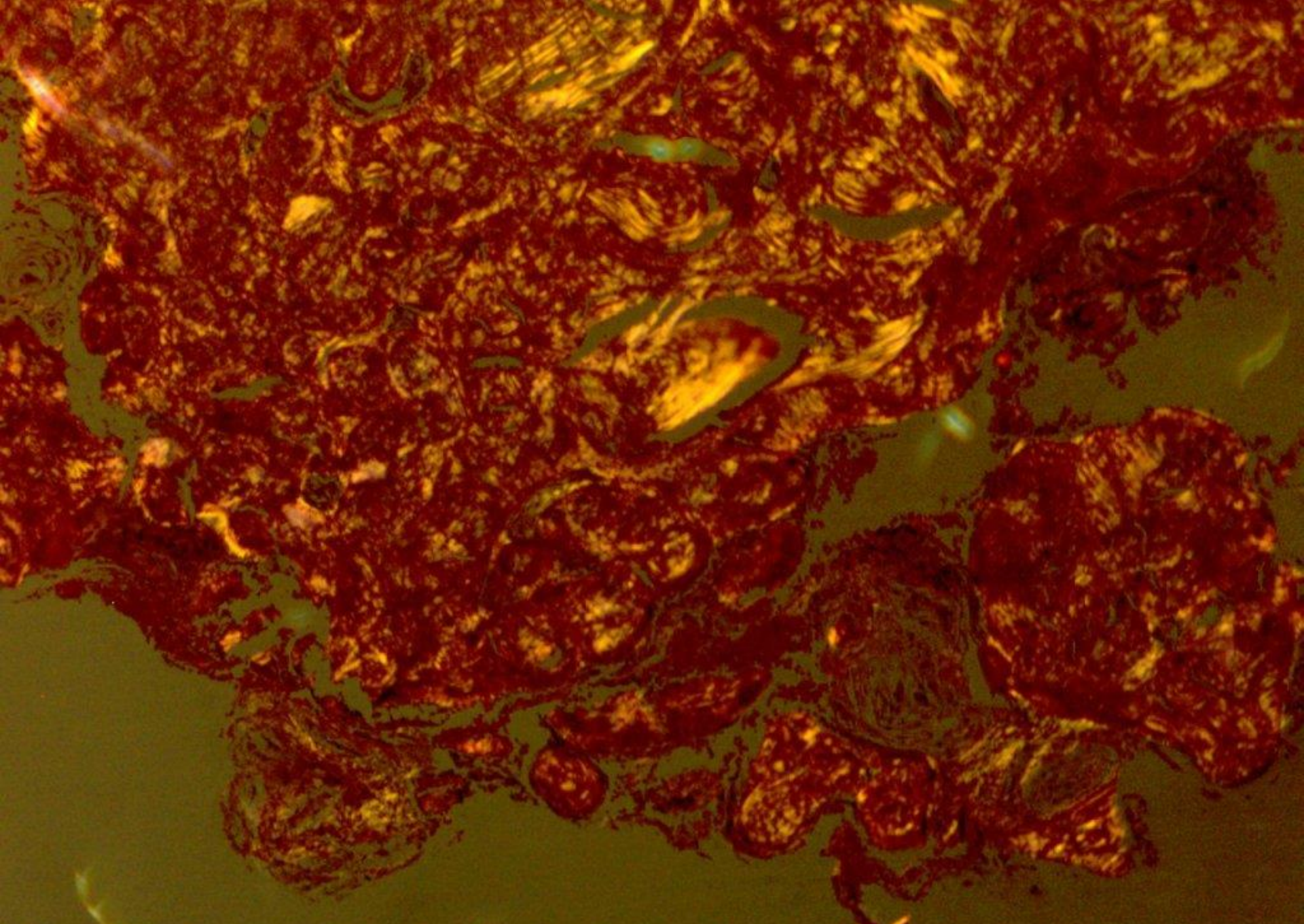

benign fibro-osseous lesion consistent with focal cemento-osseous dysplasia

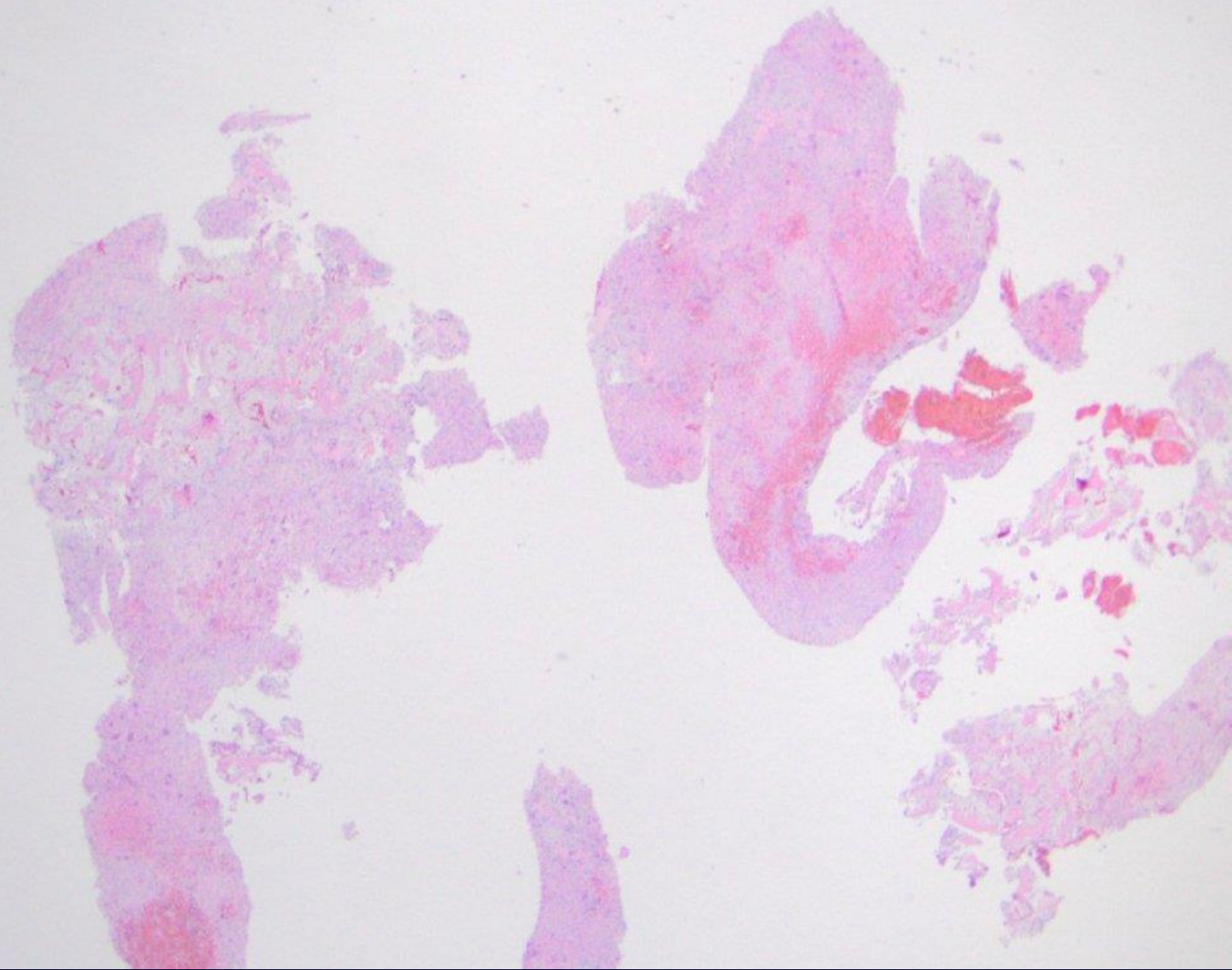

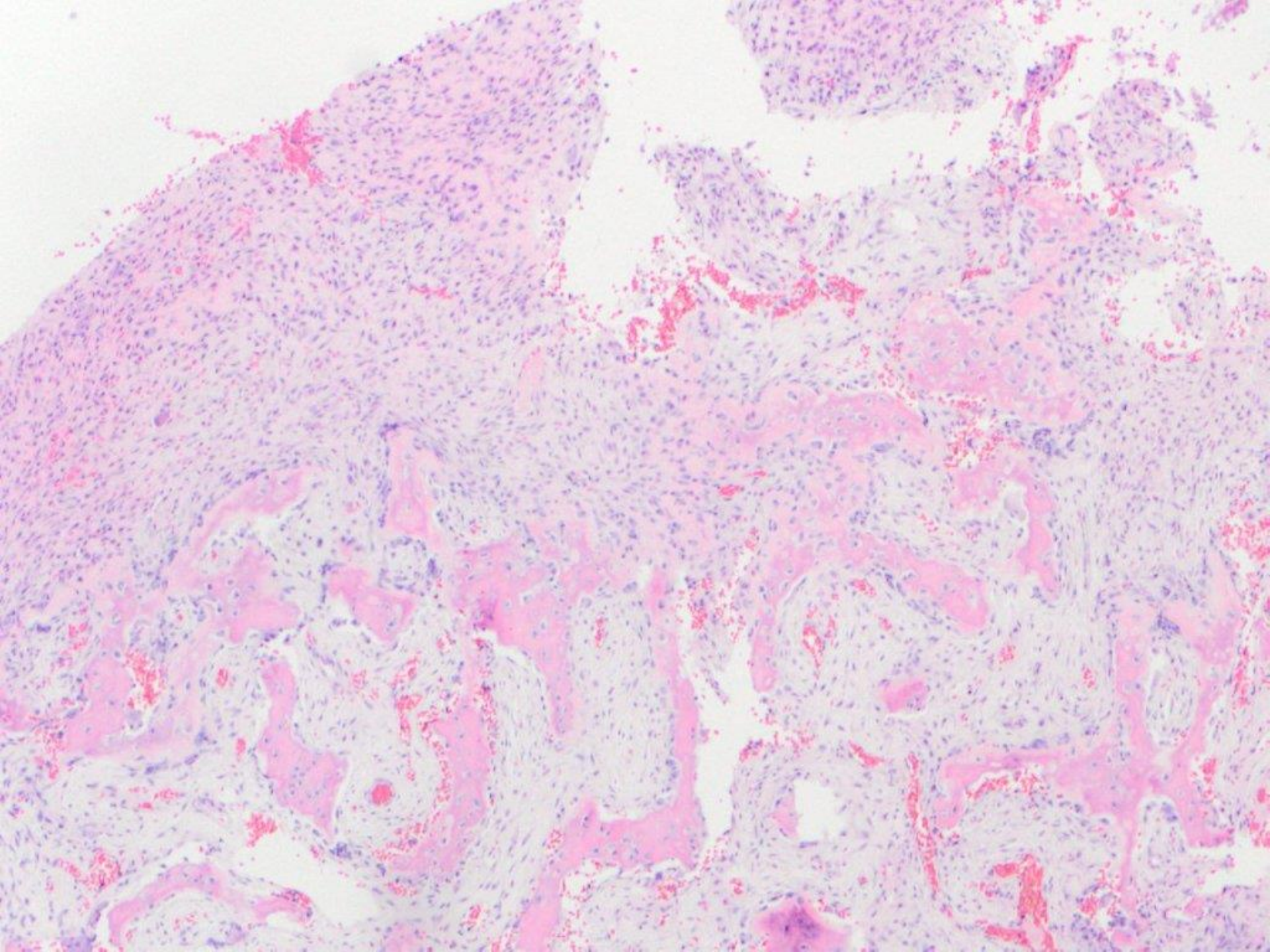

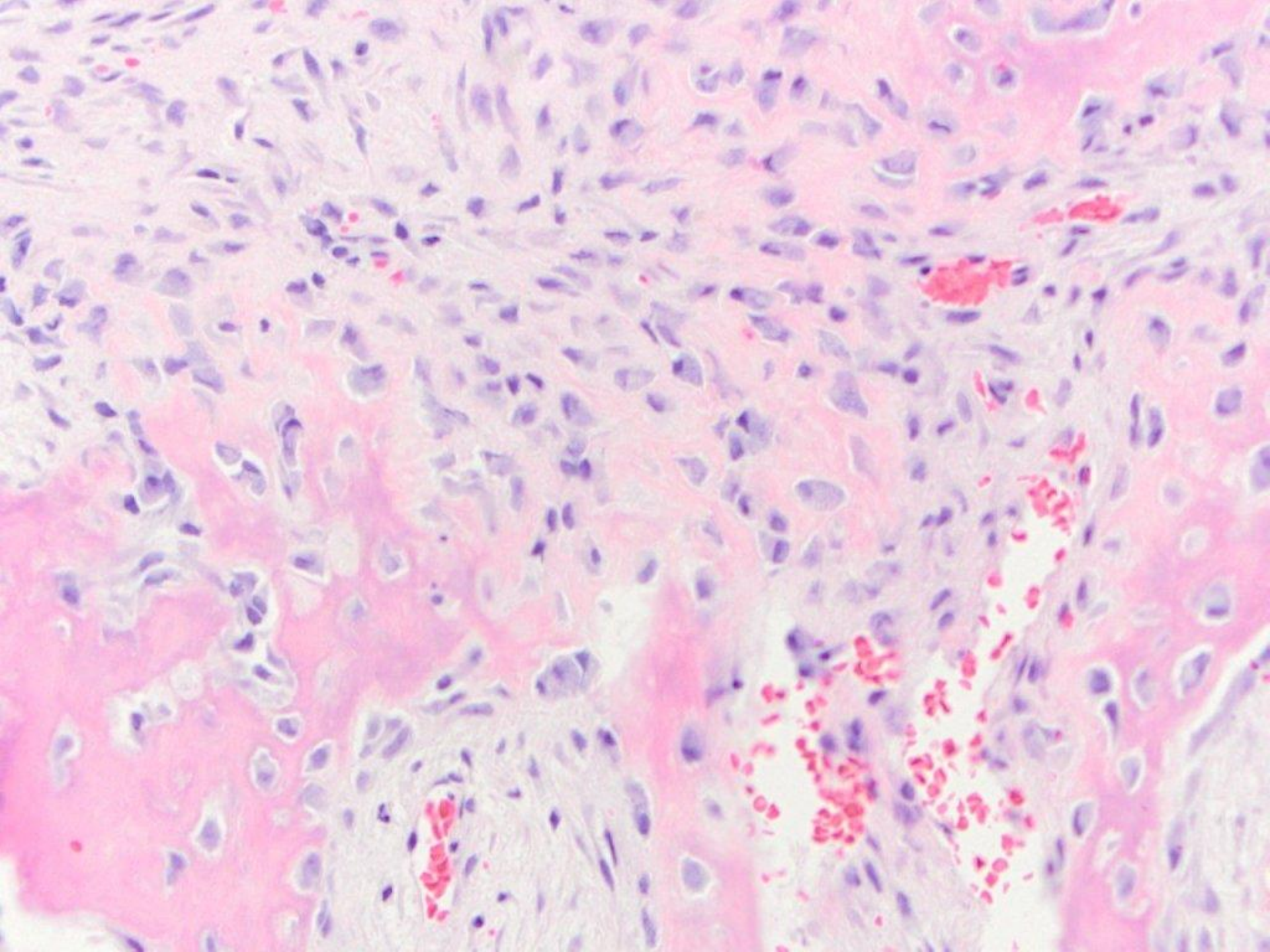

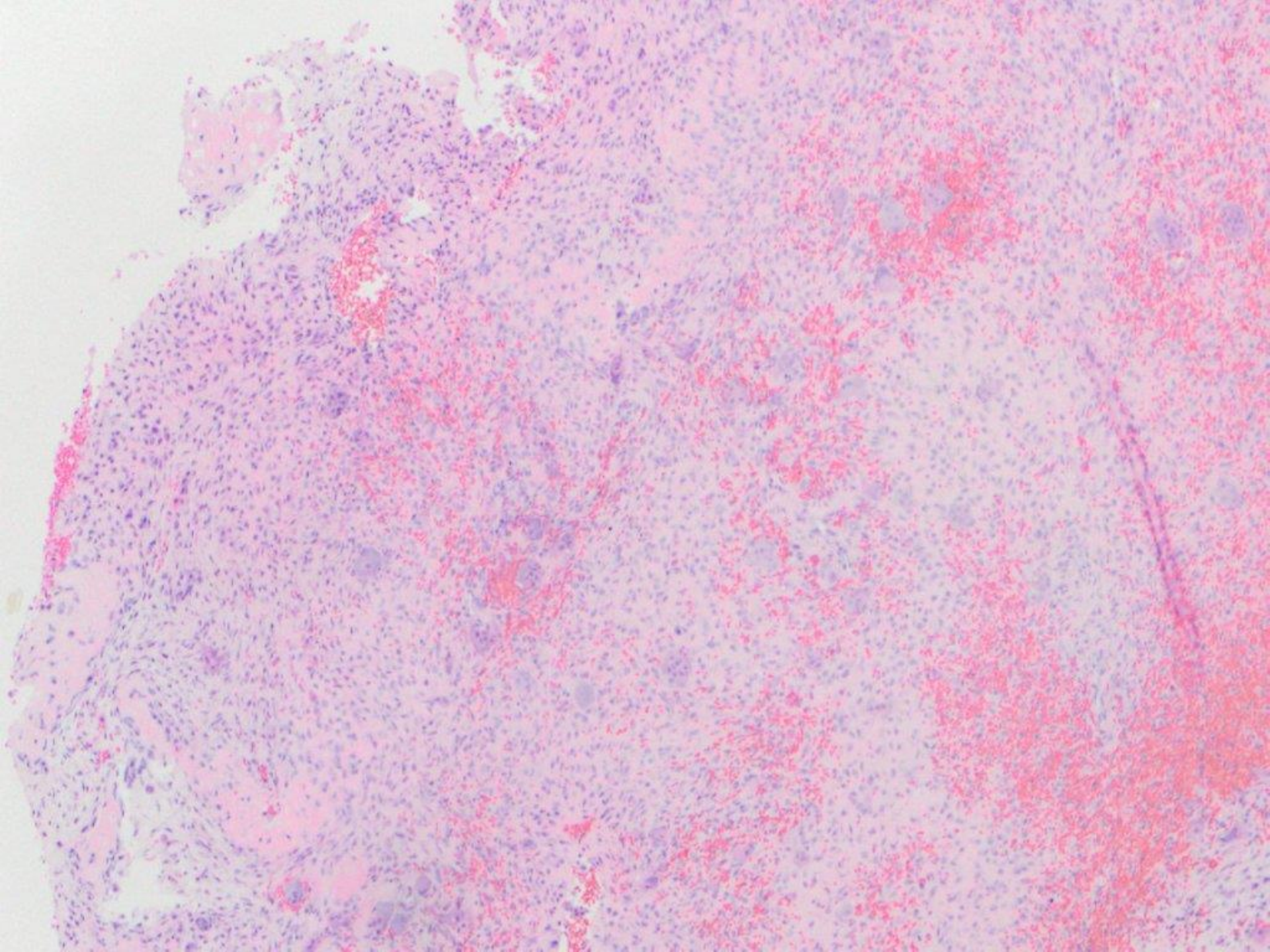

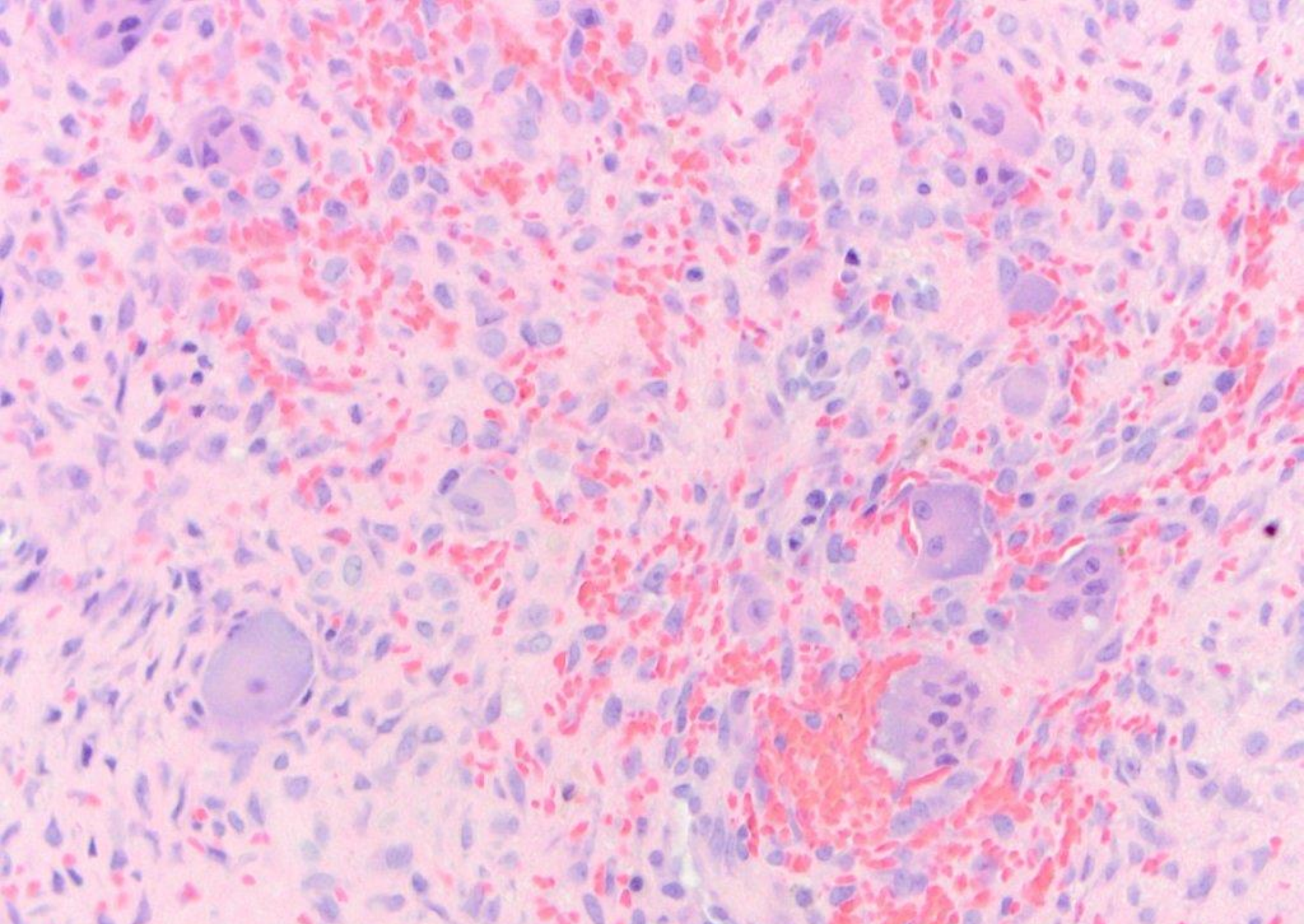

central giant cell granuloma

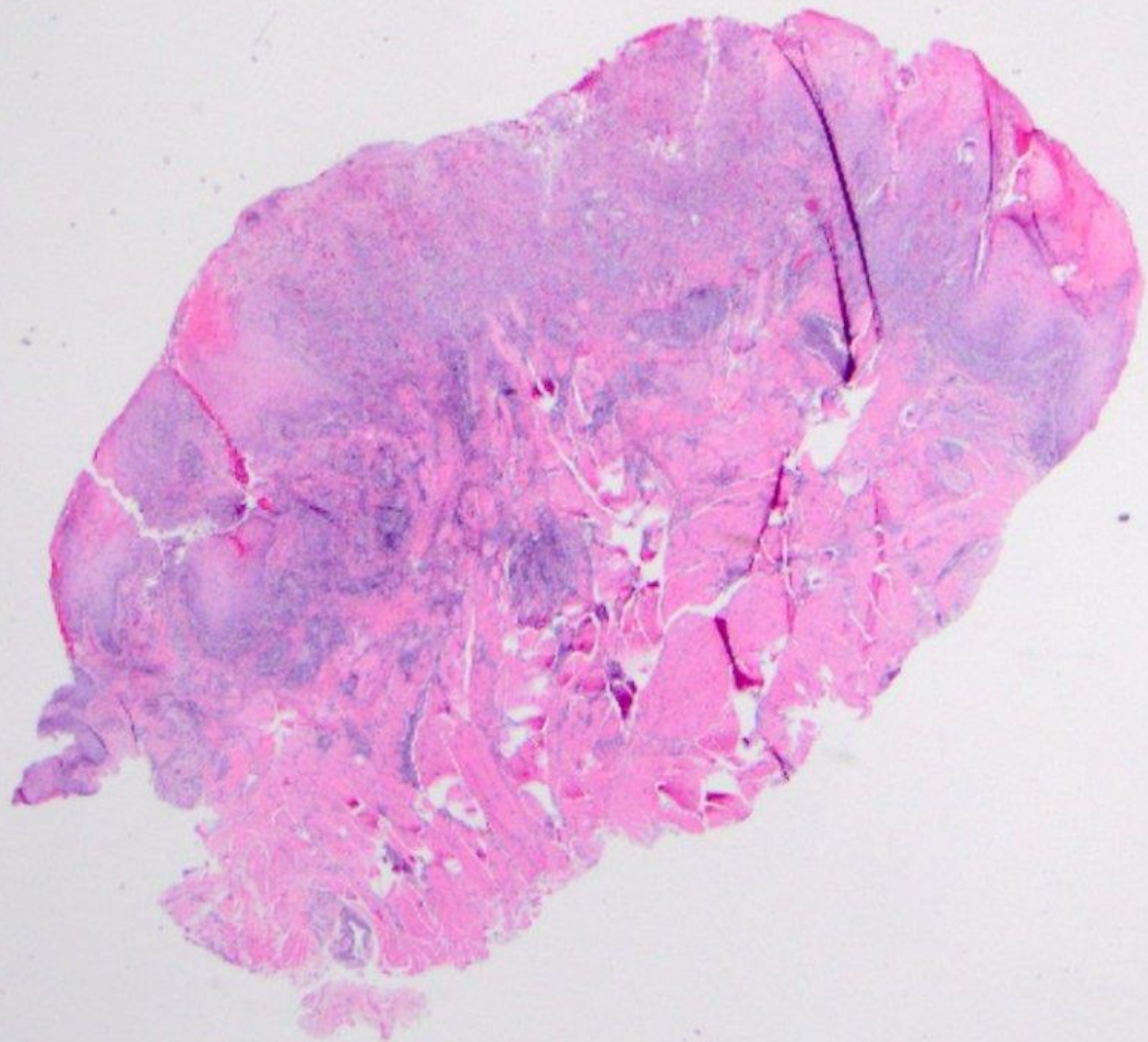

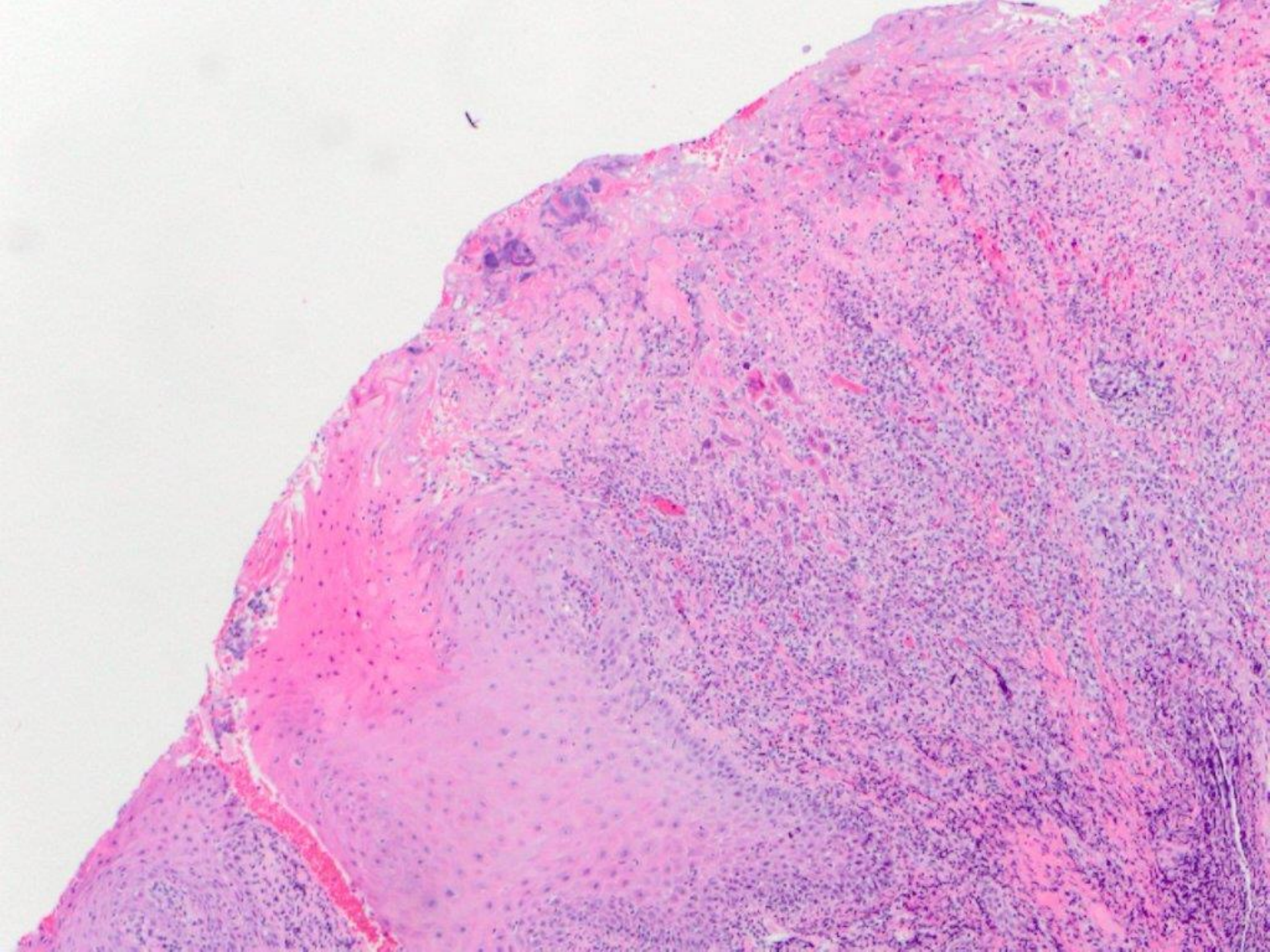

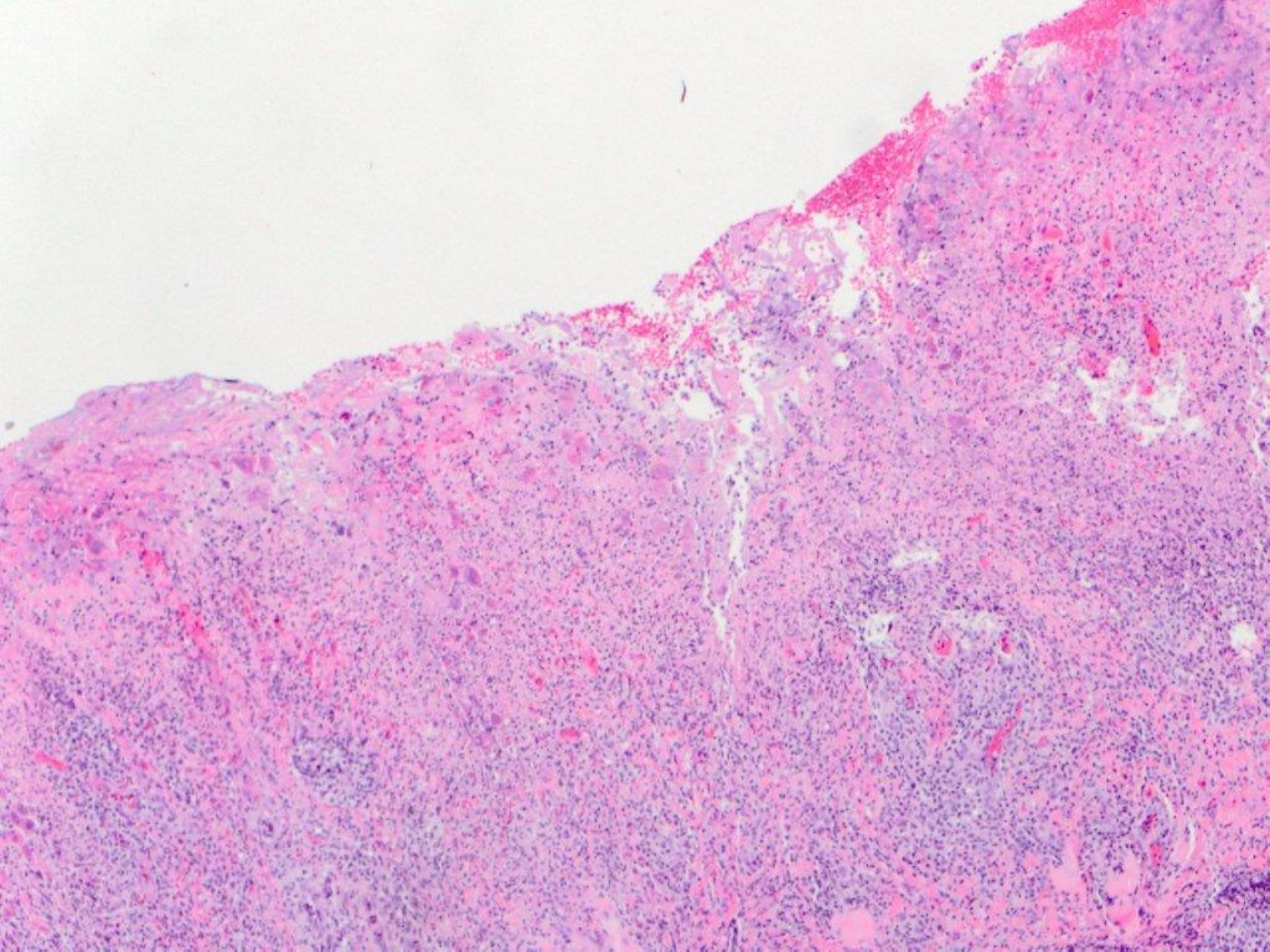

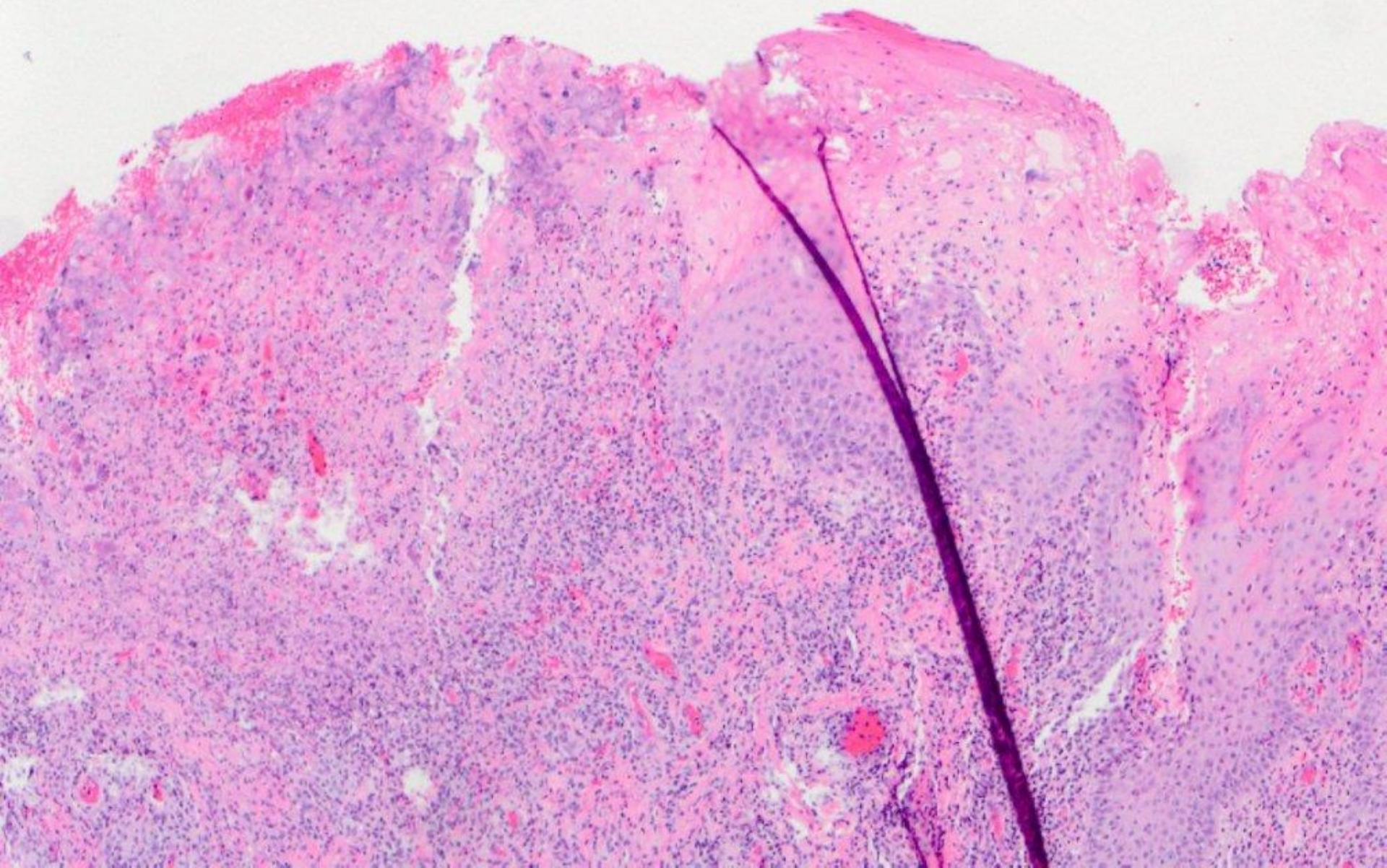

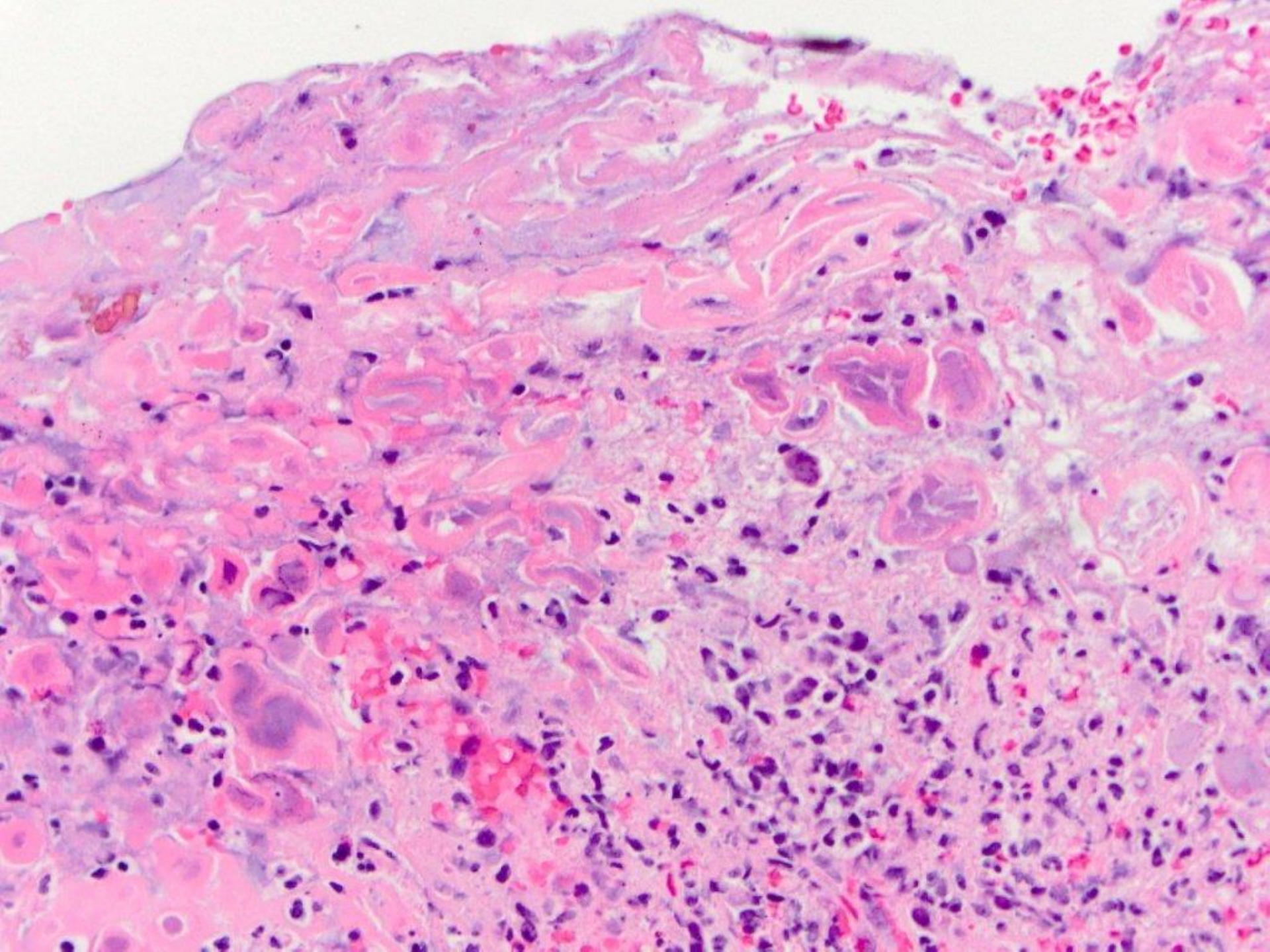

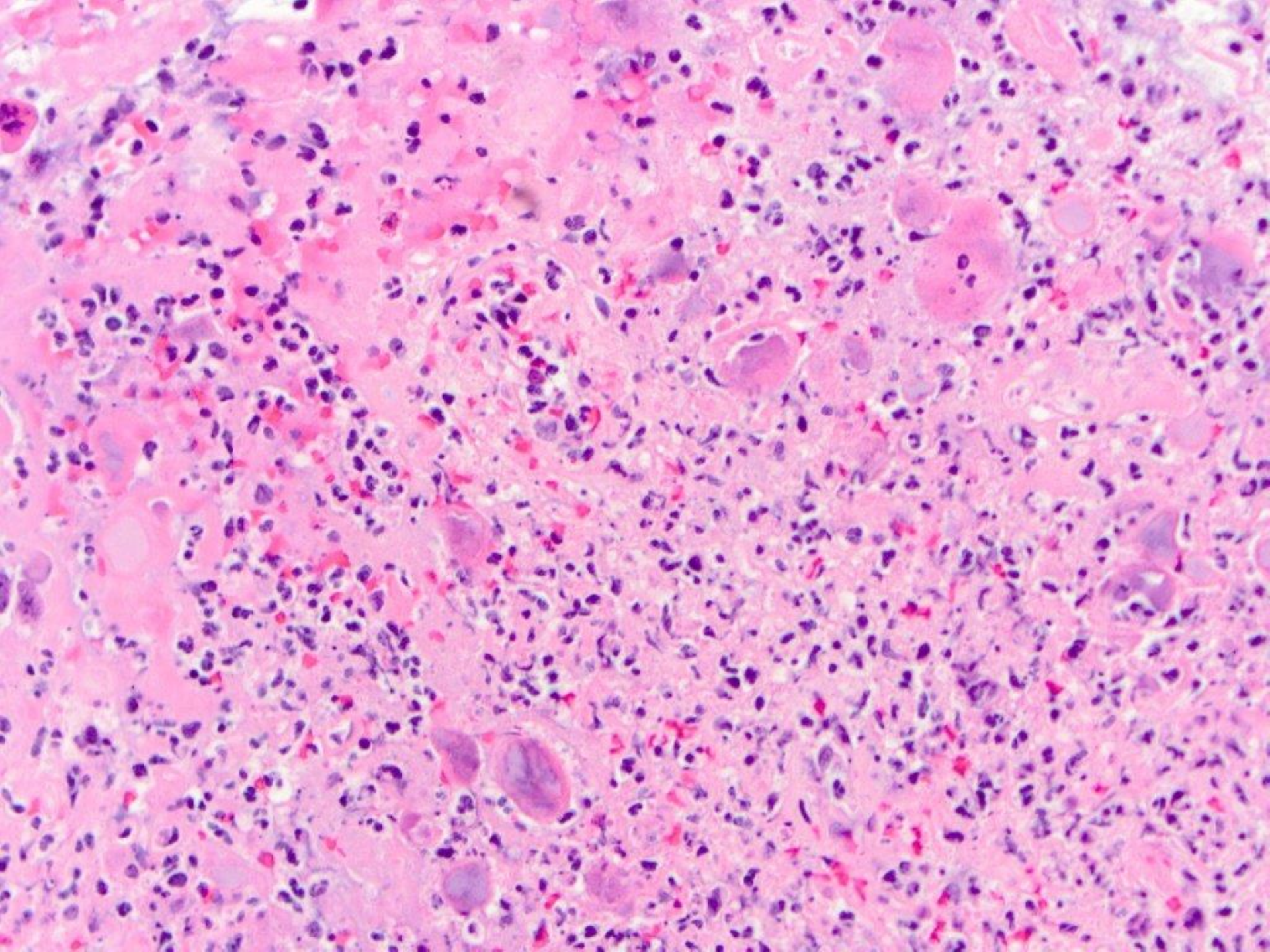

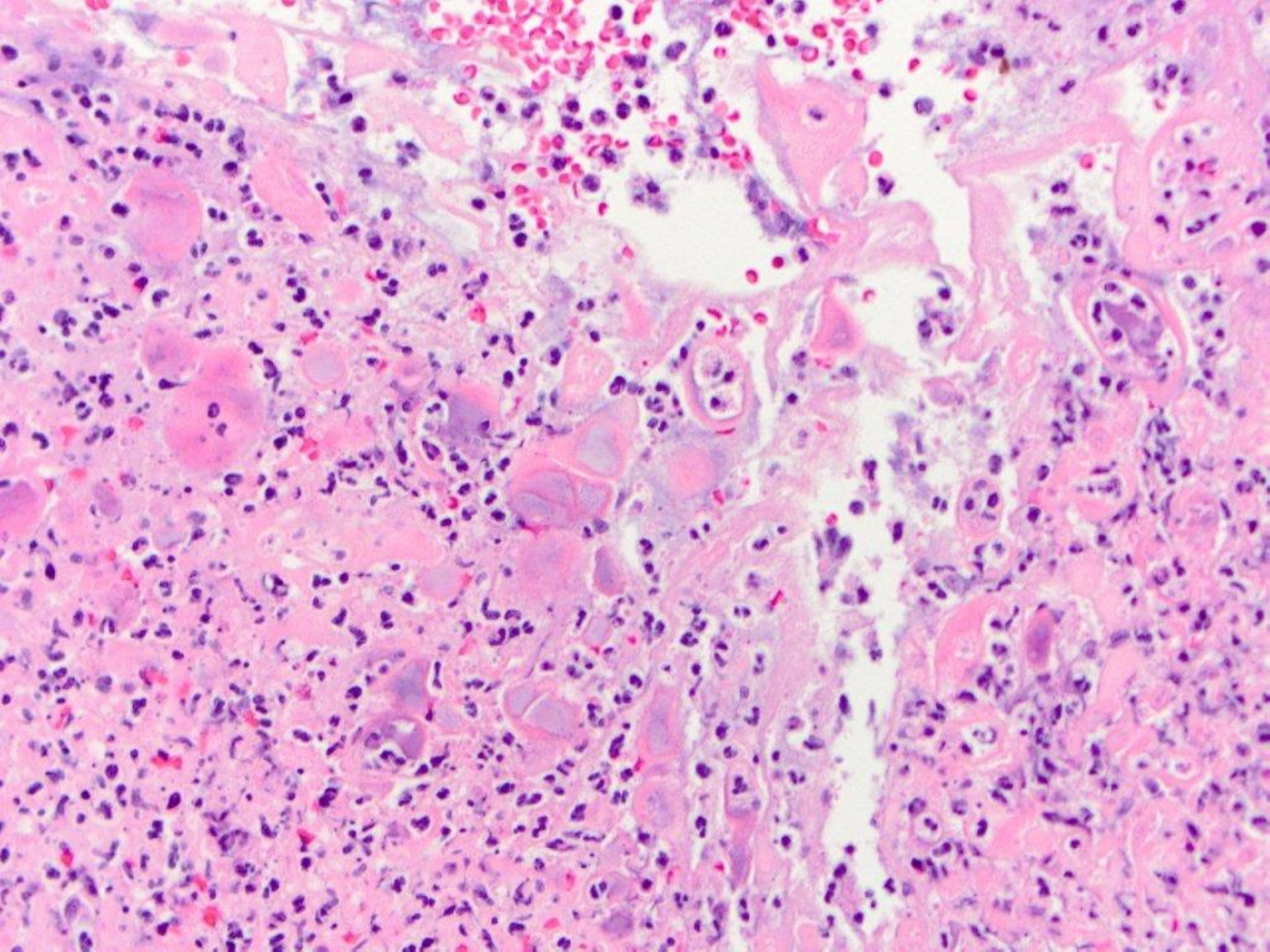

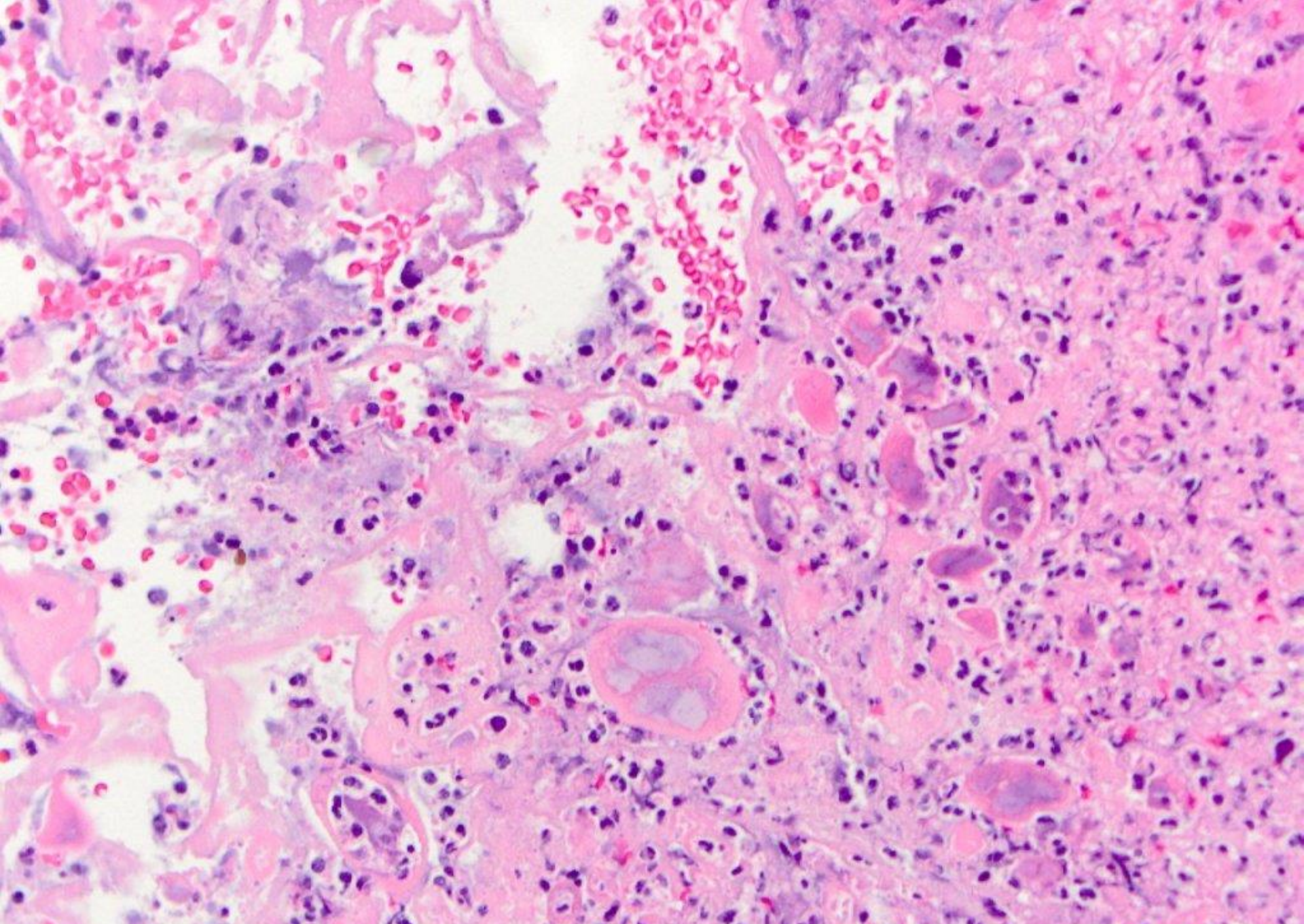

viral cytopathic effect, consistent with herpes simplex

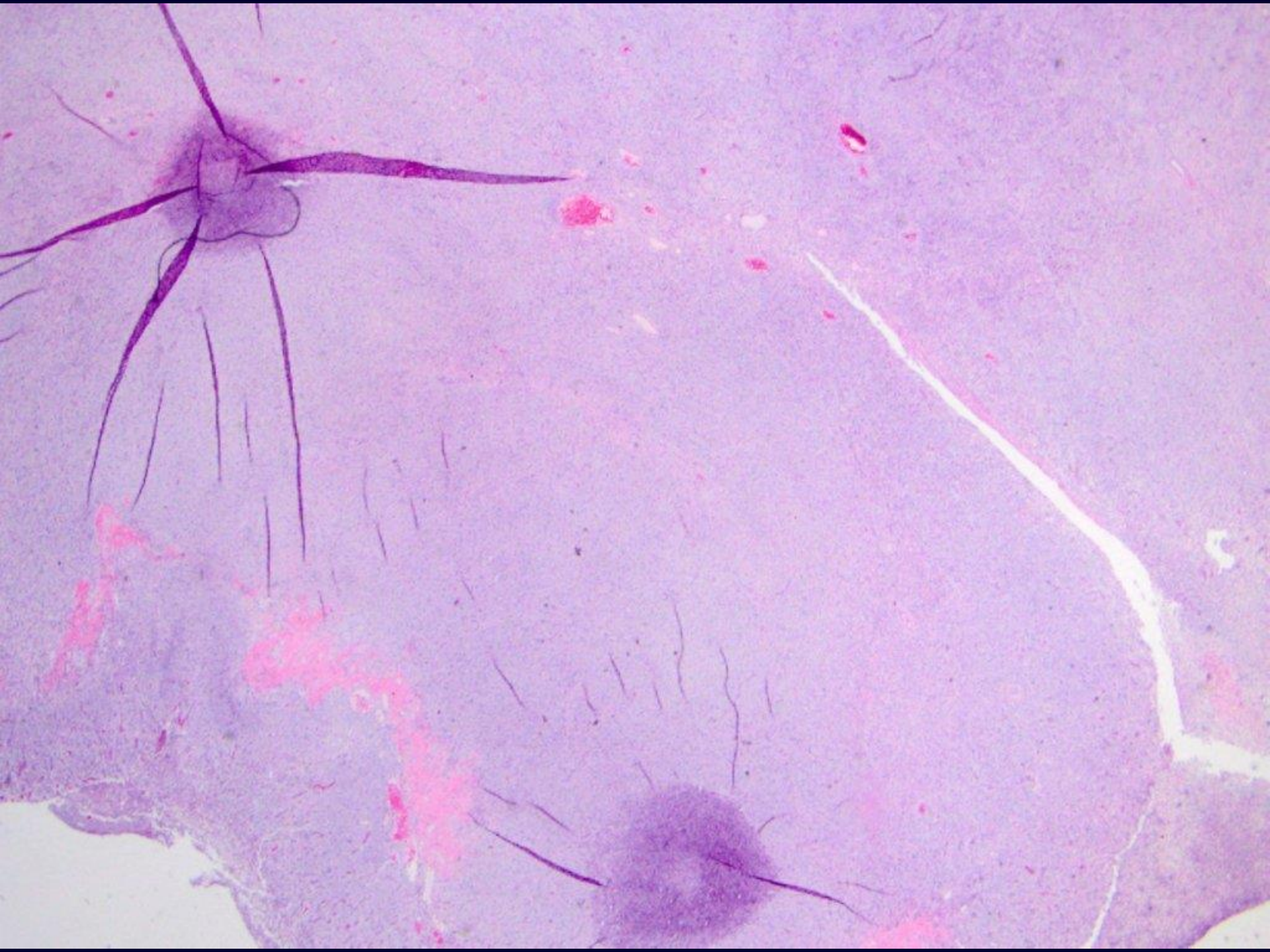

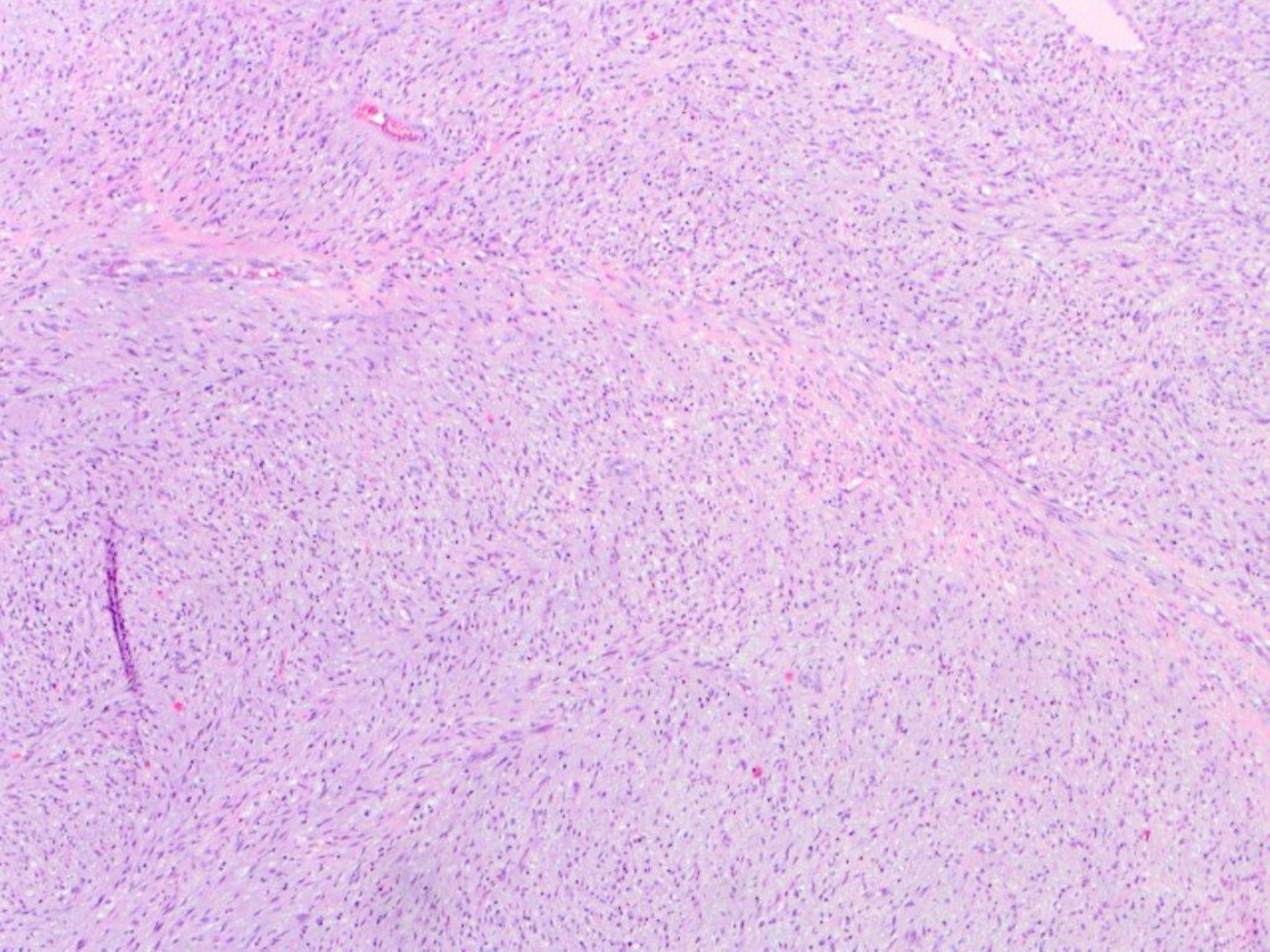

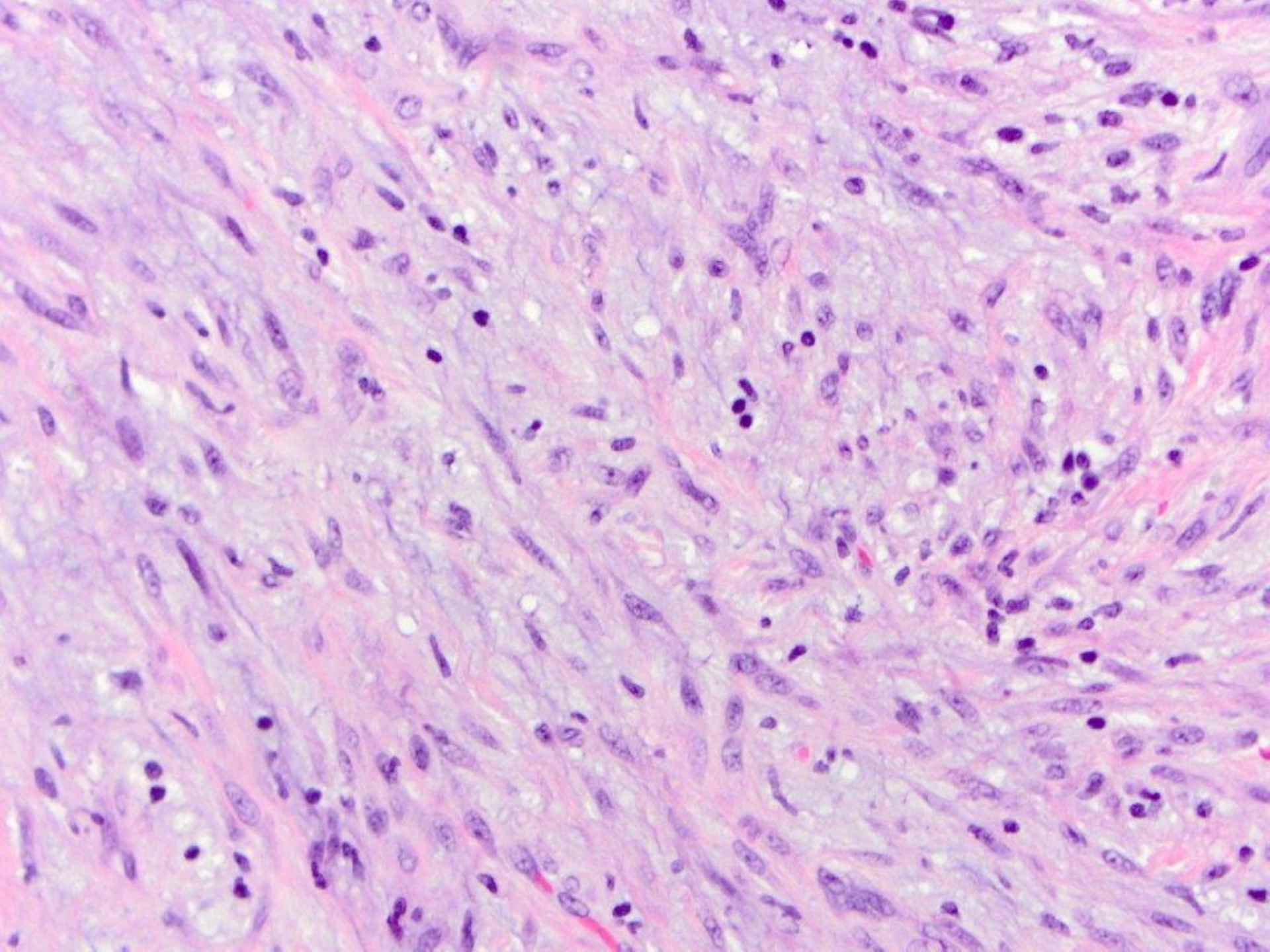

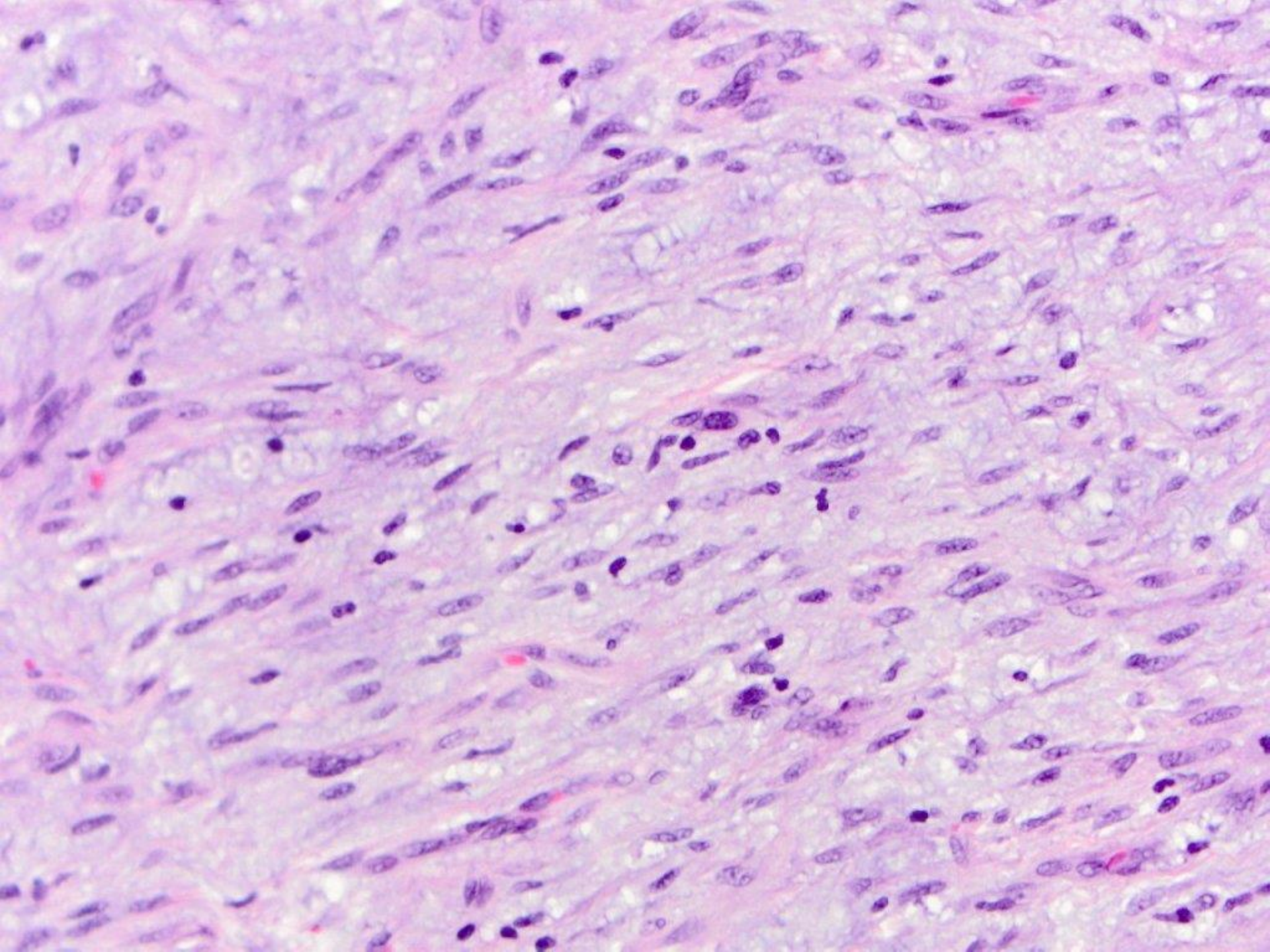

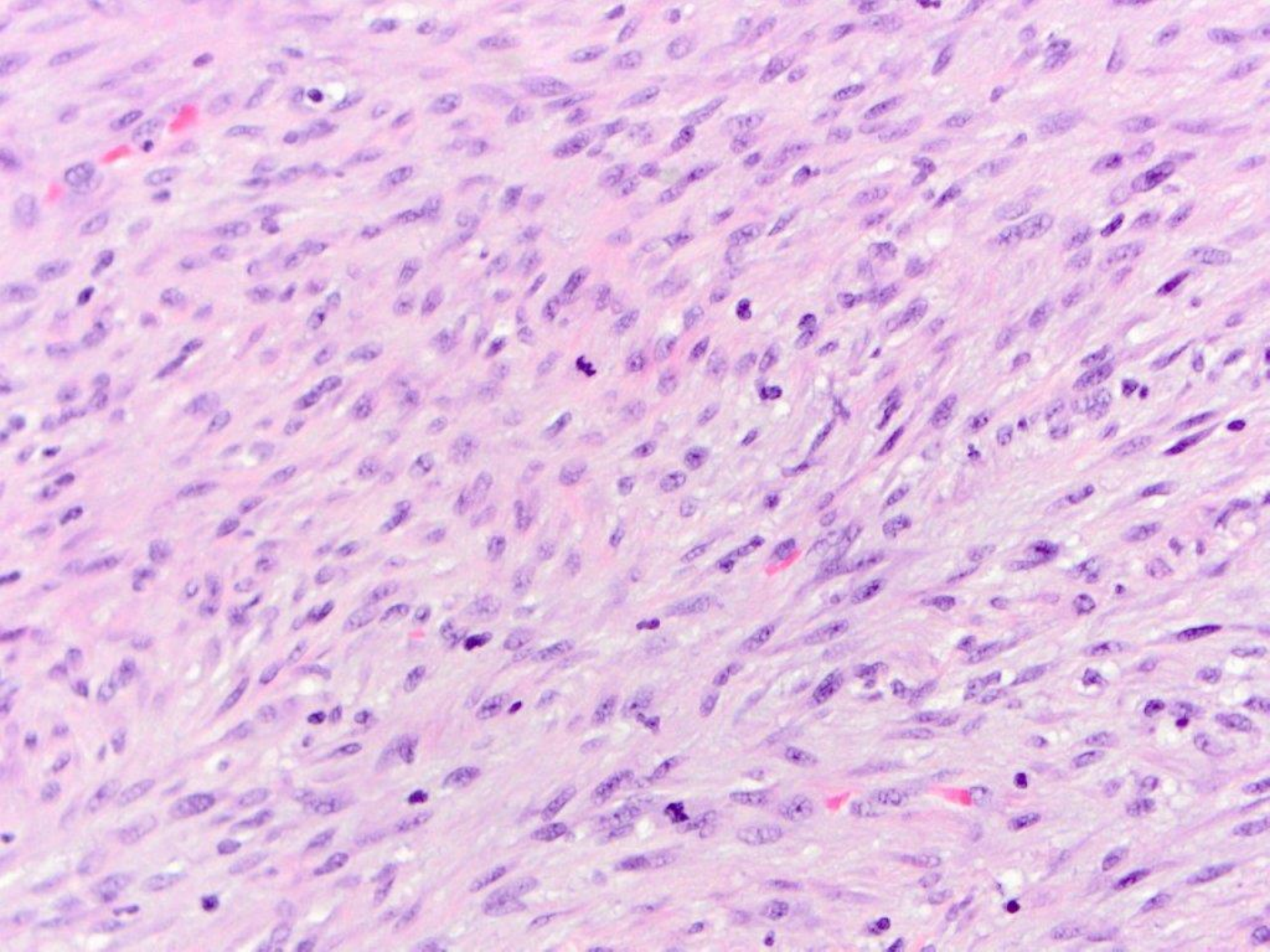

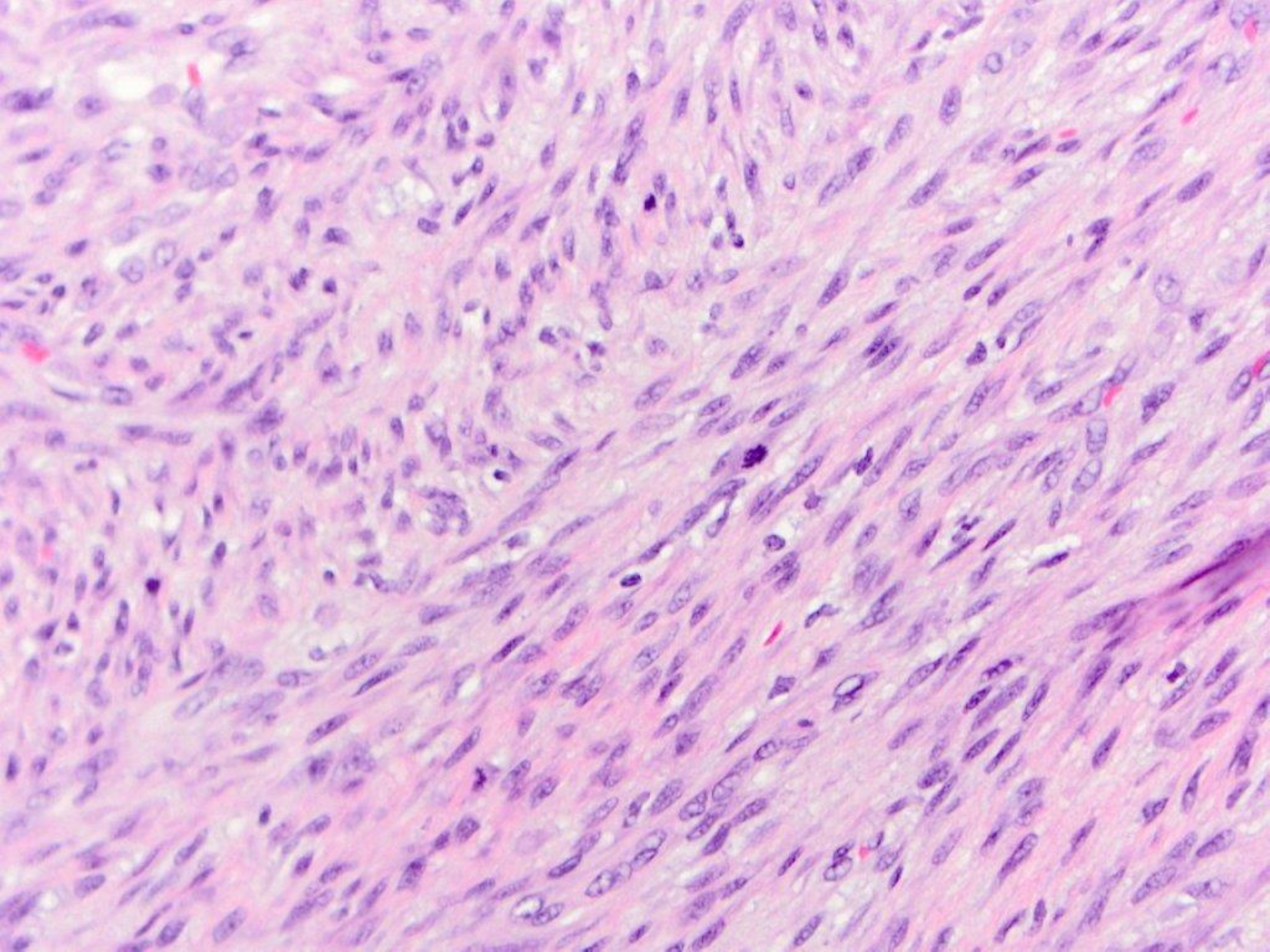

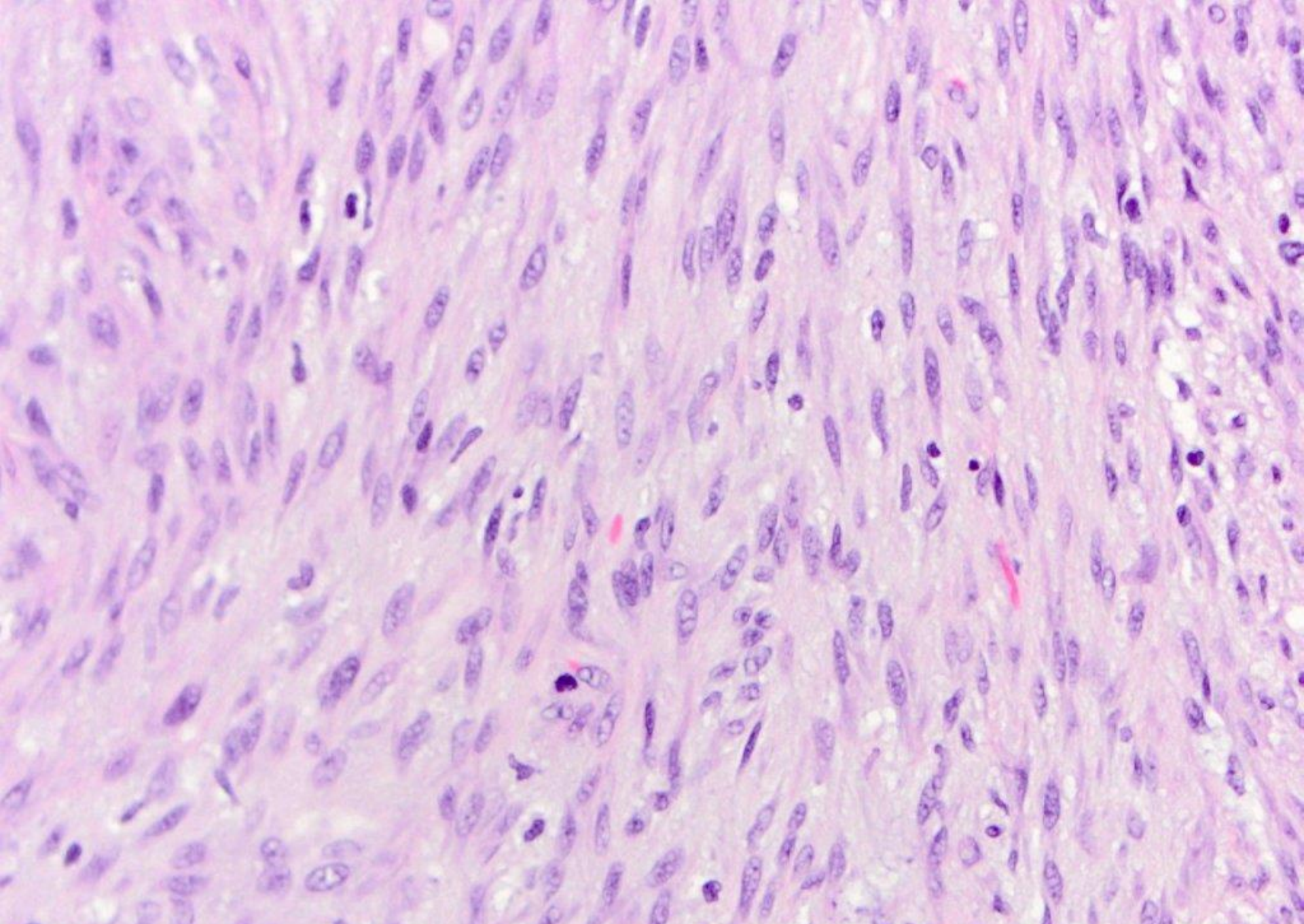

myofibroma (myofibromatosis)



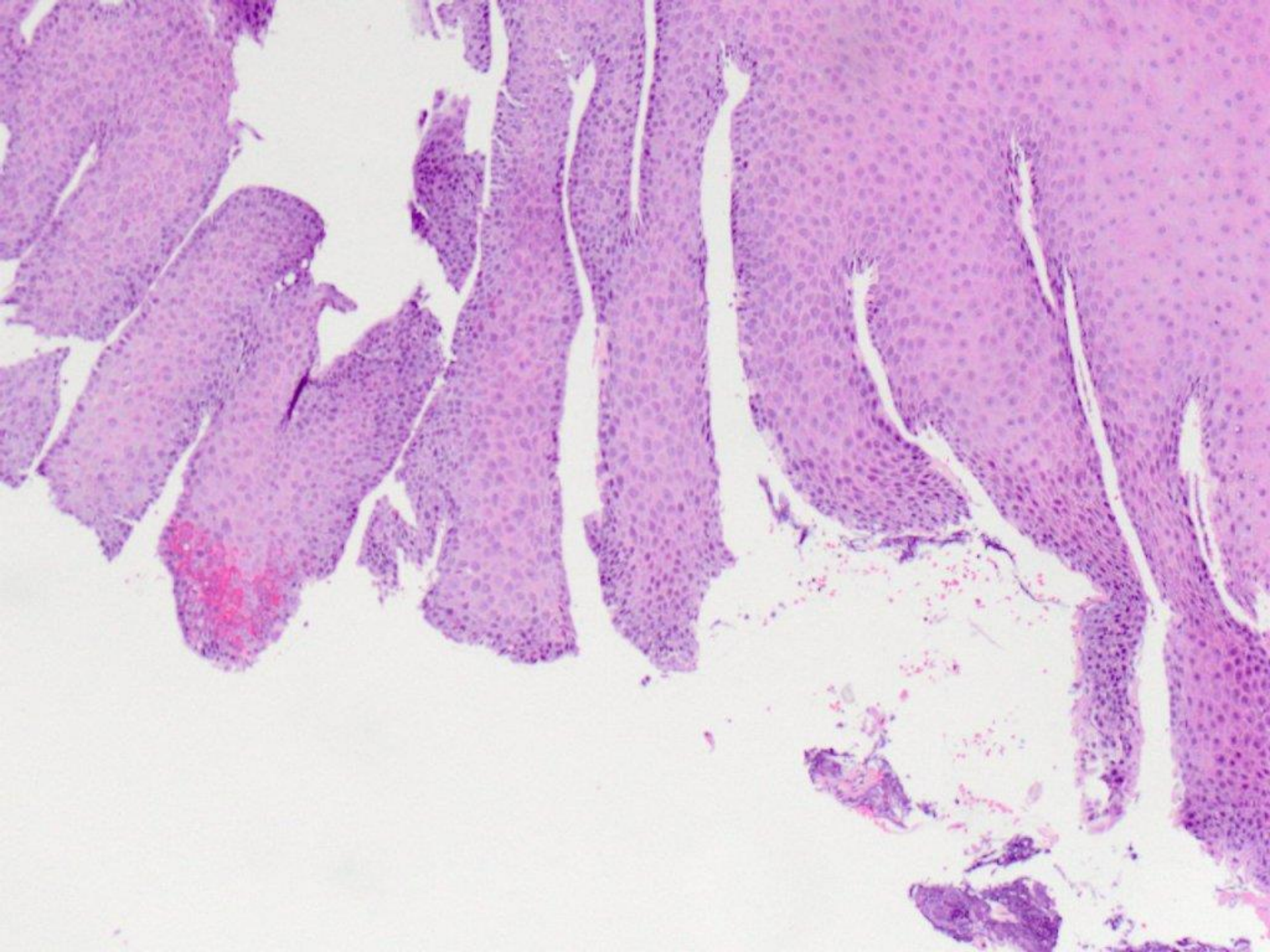

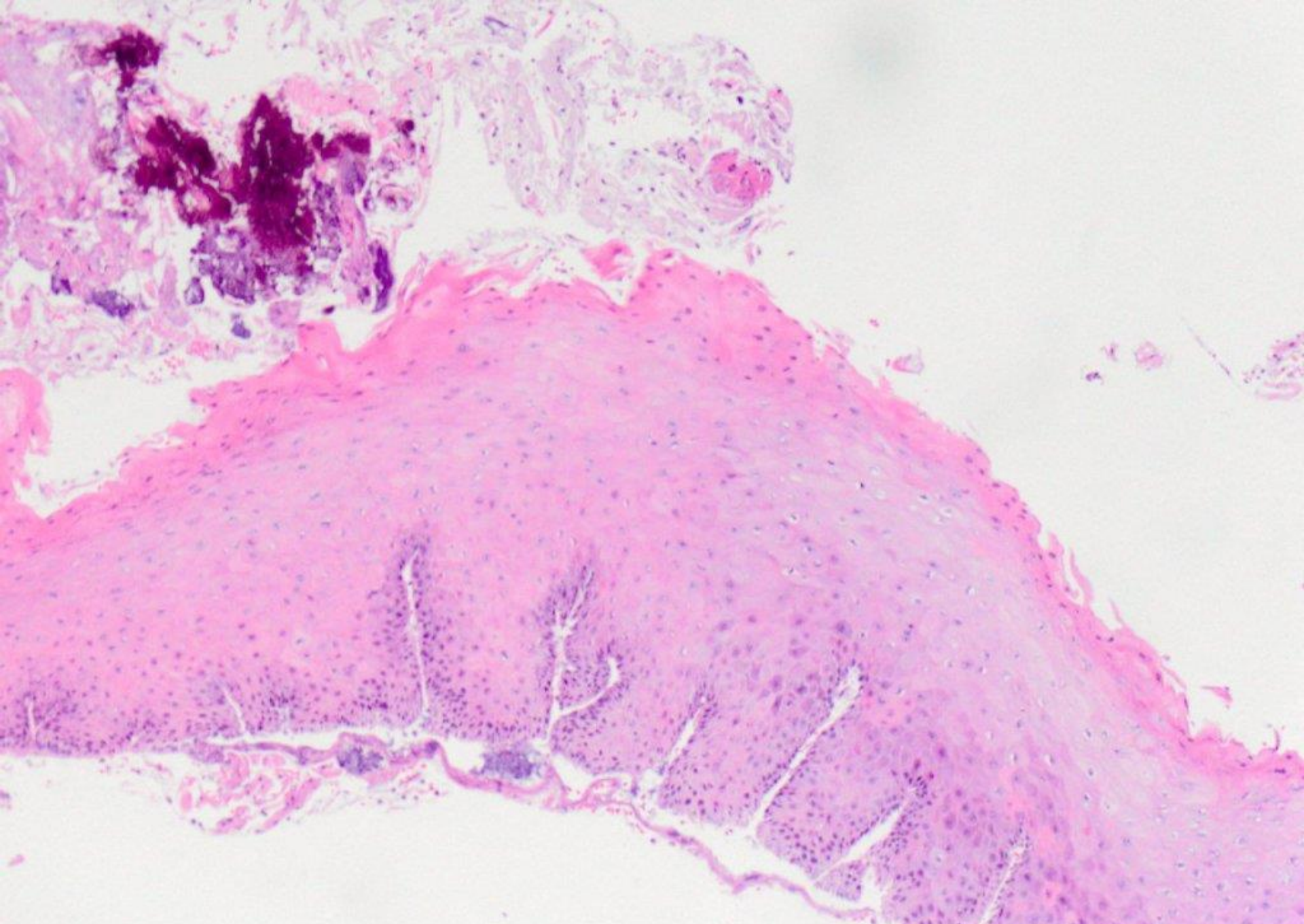

pemphigoid

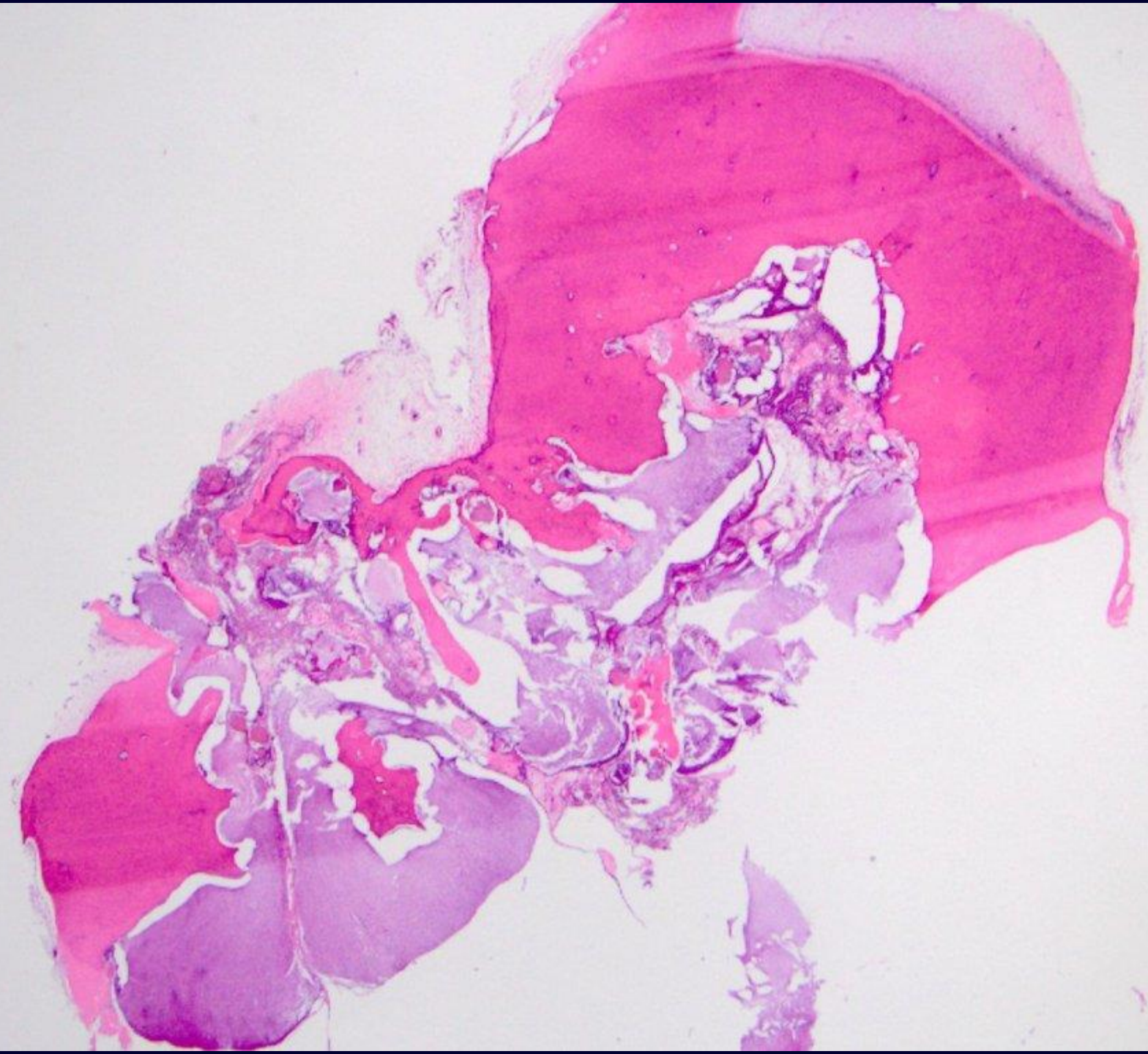

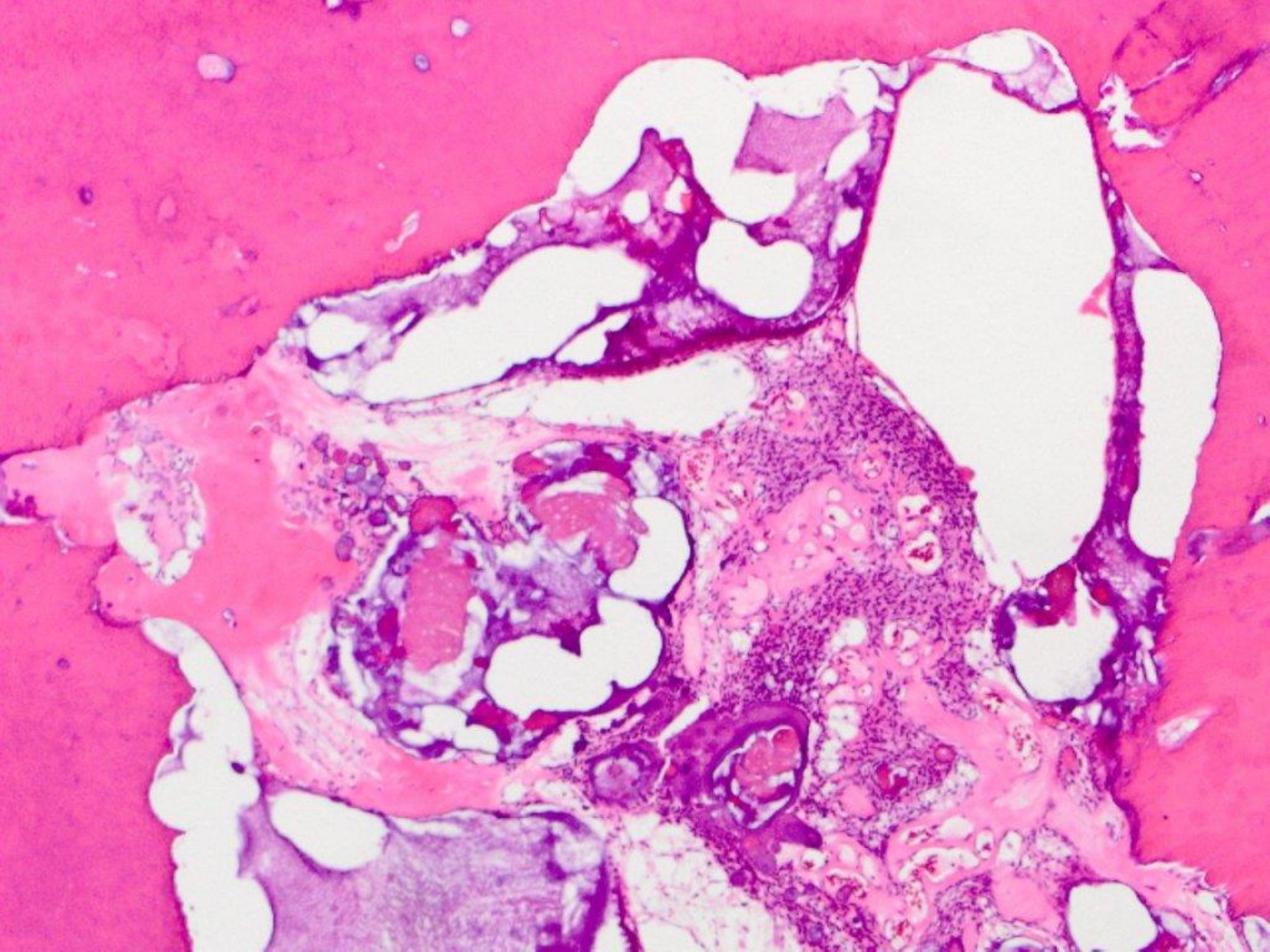

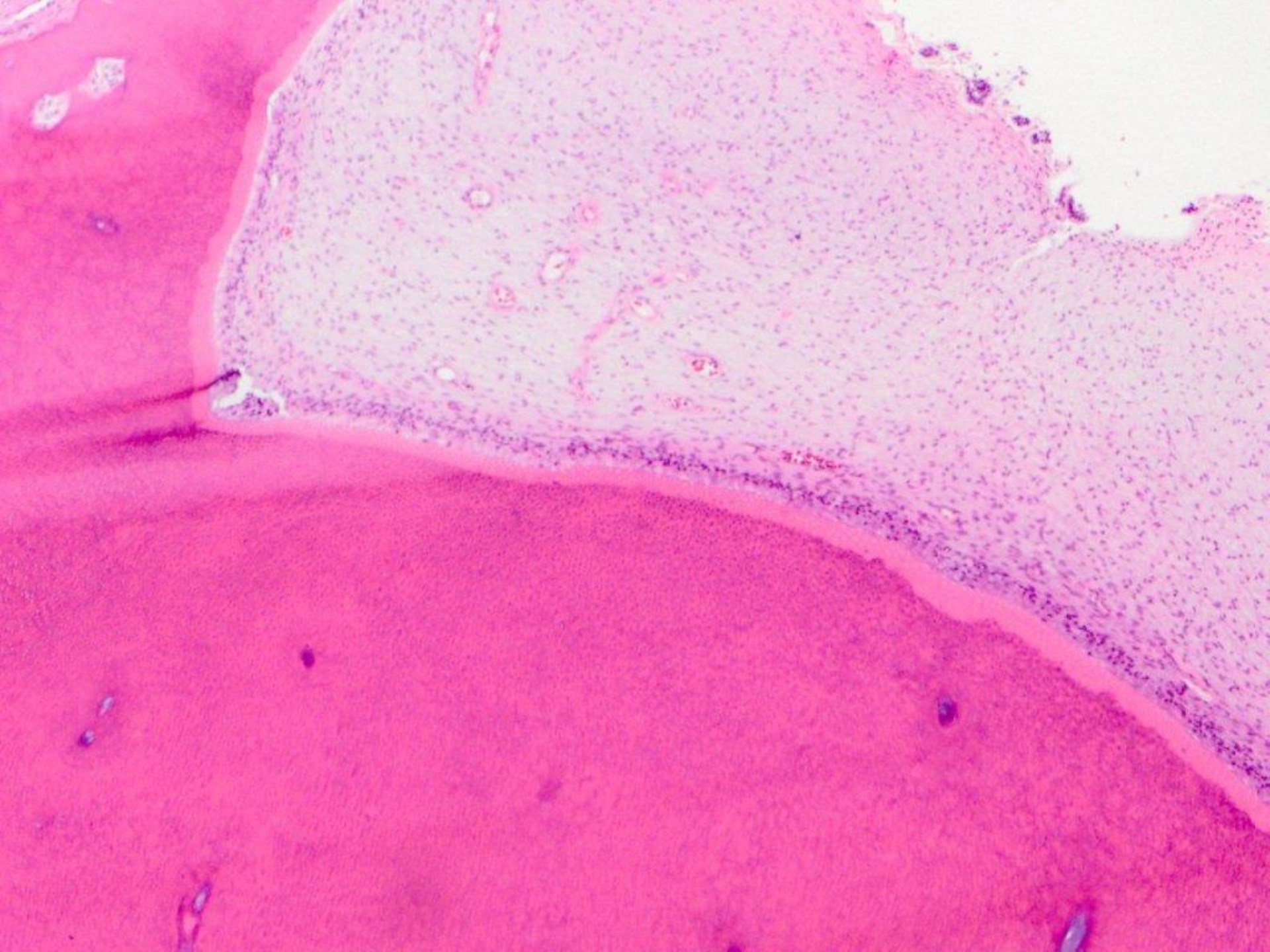

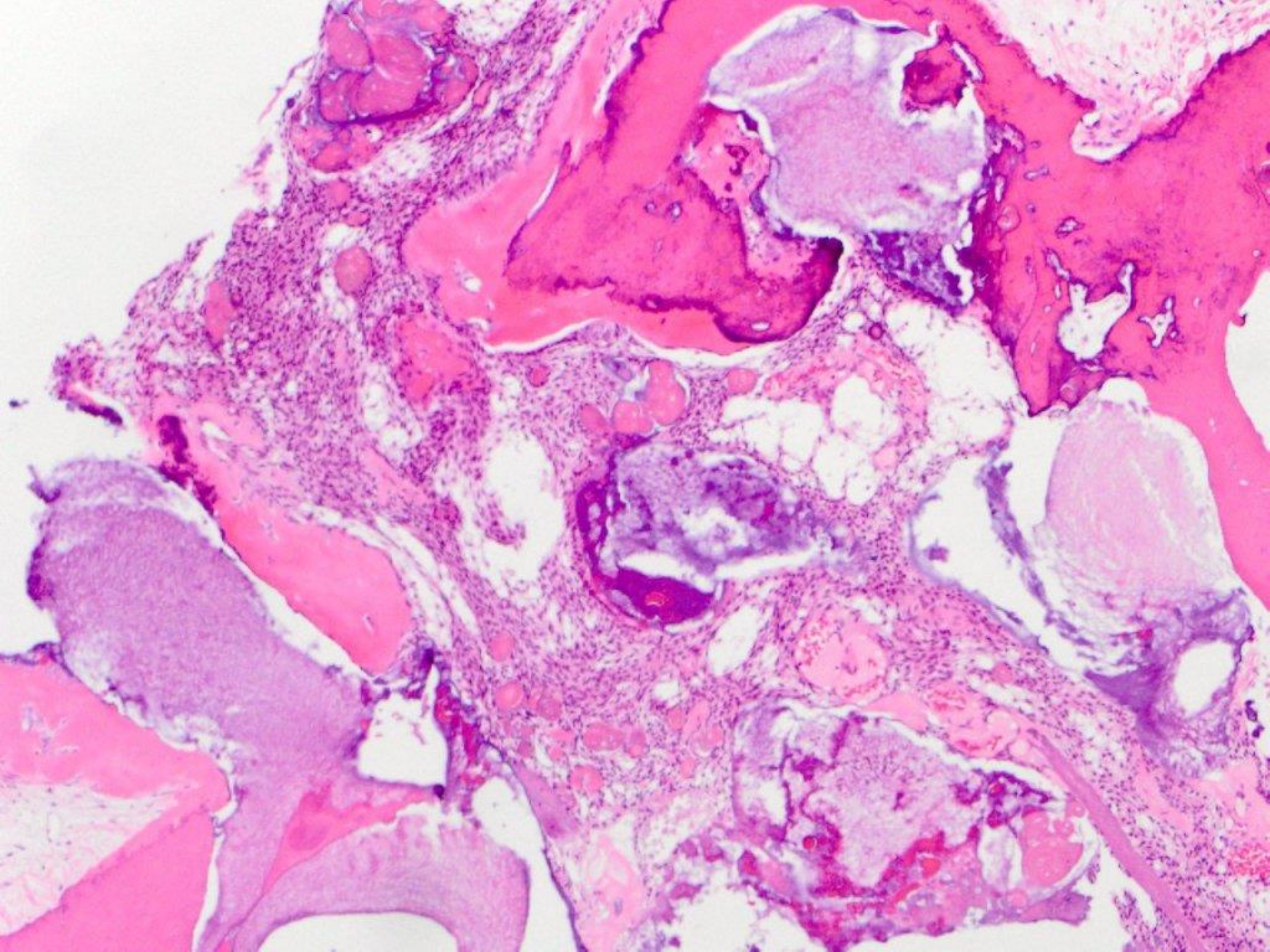

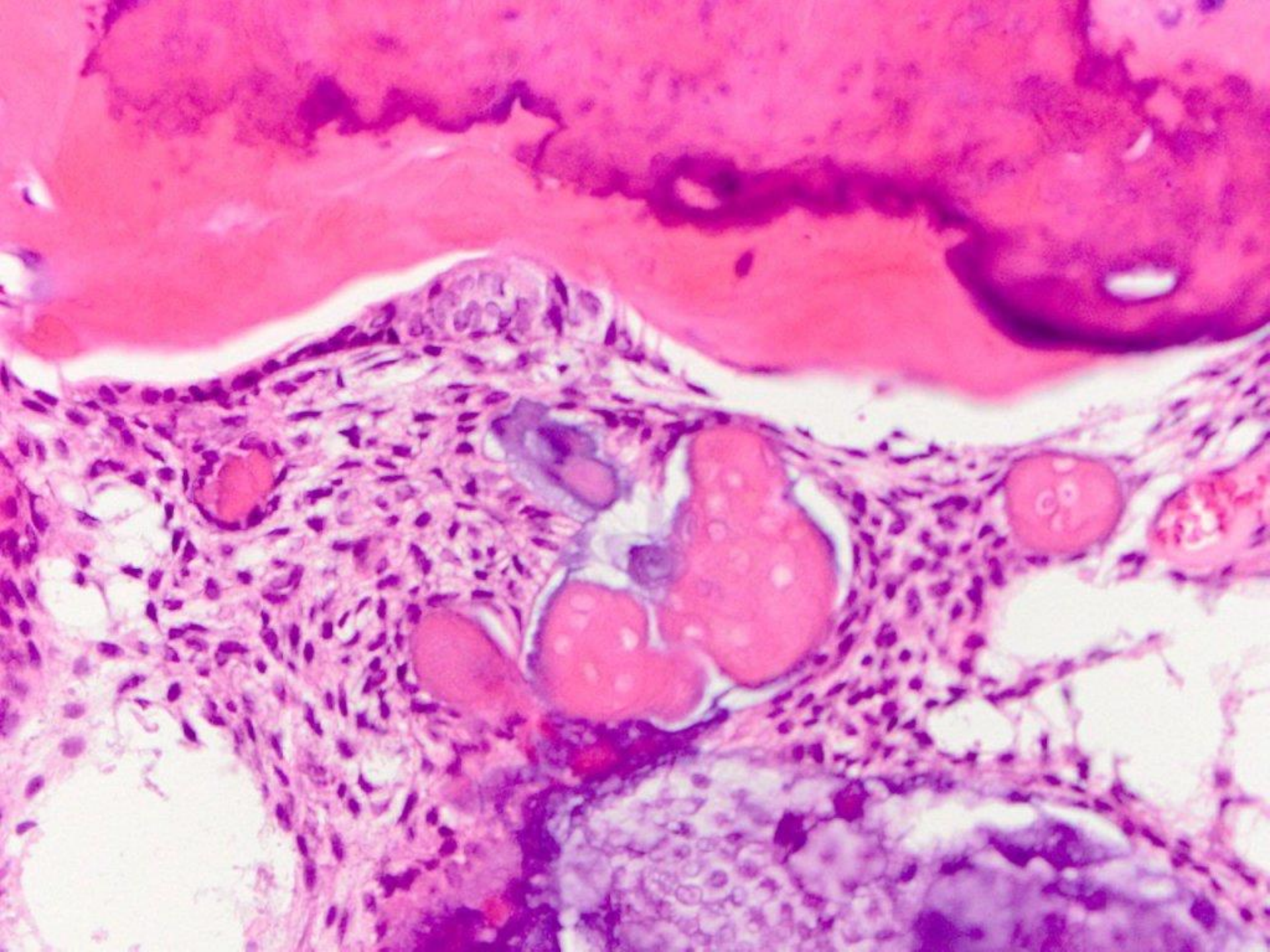

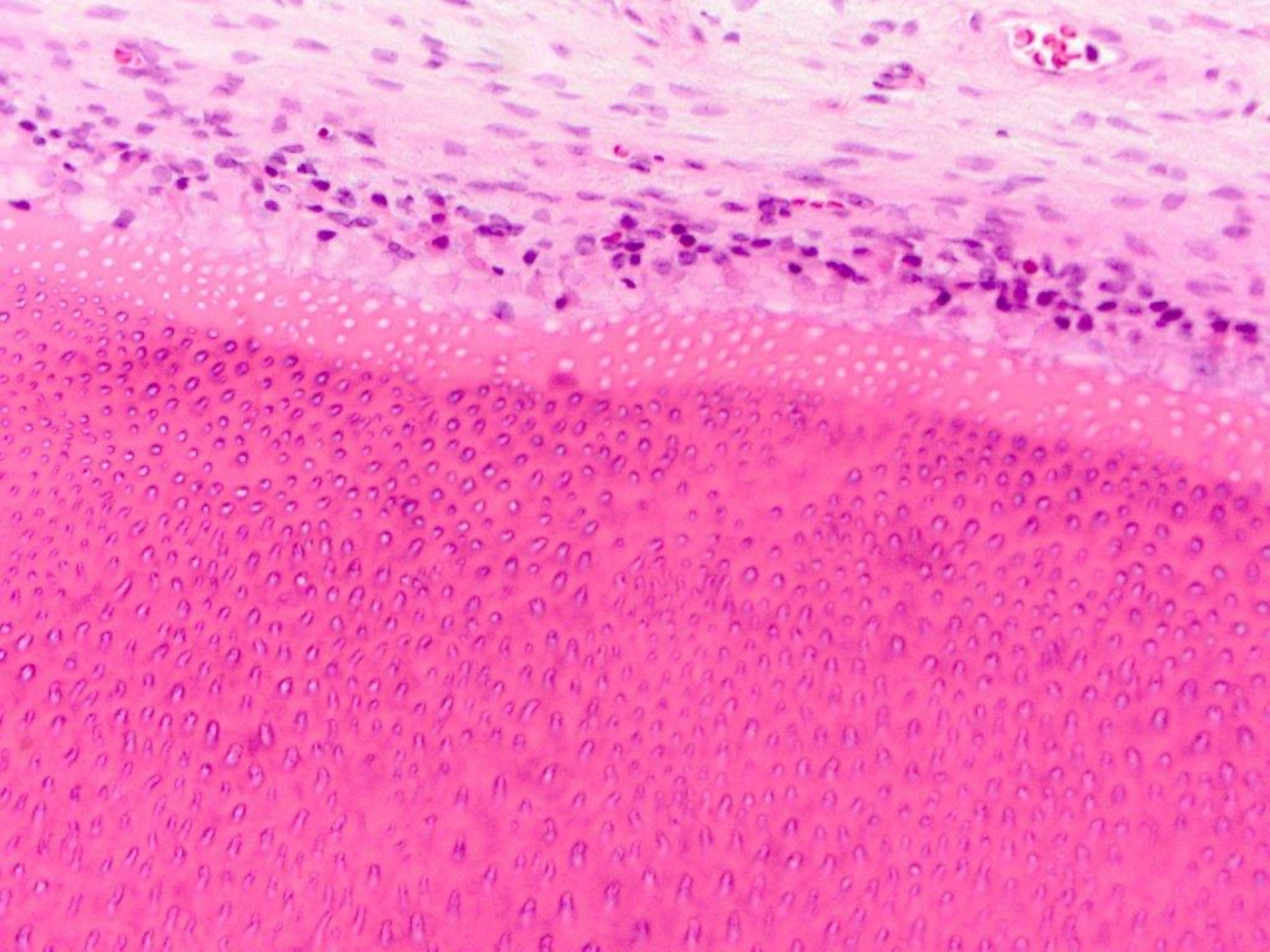

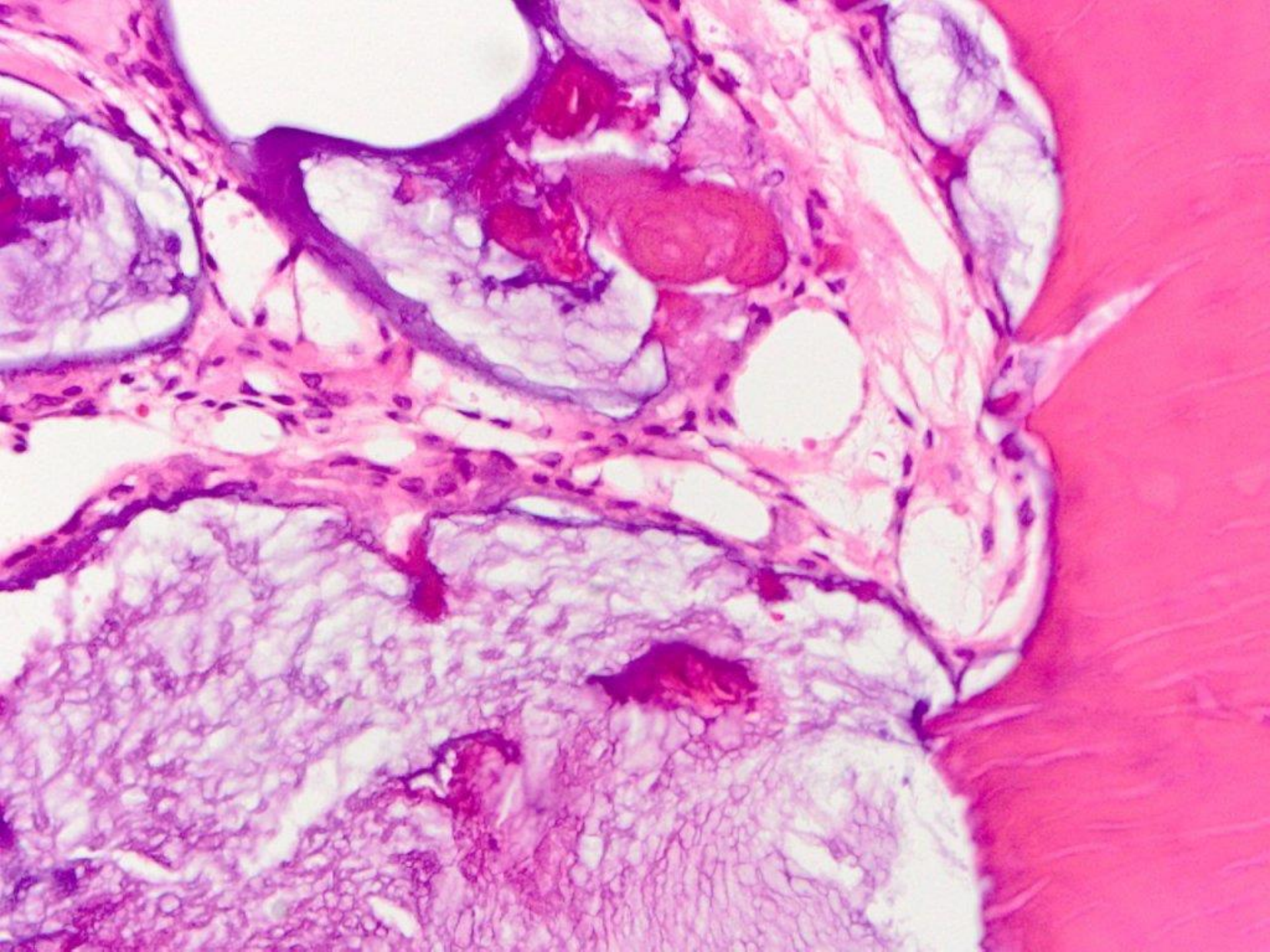

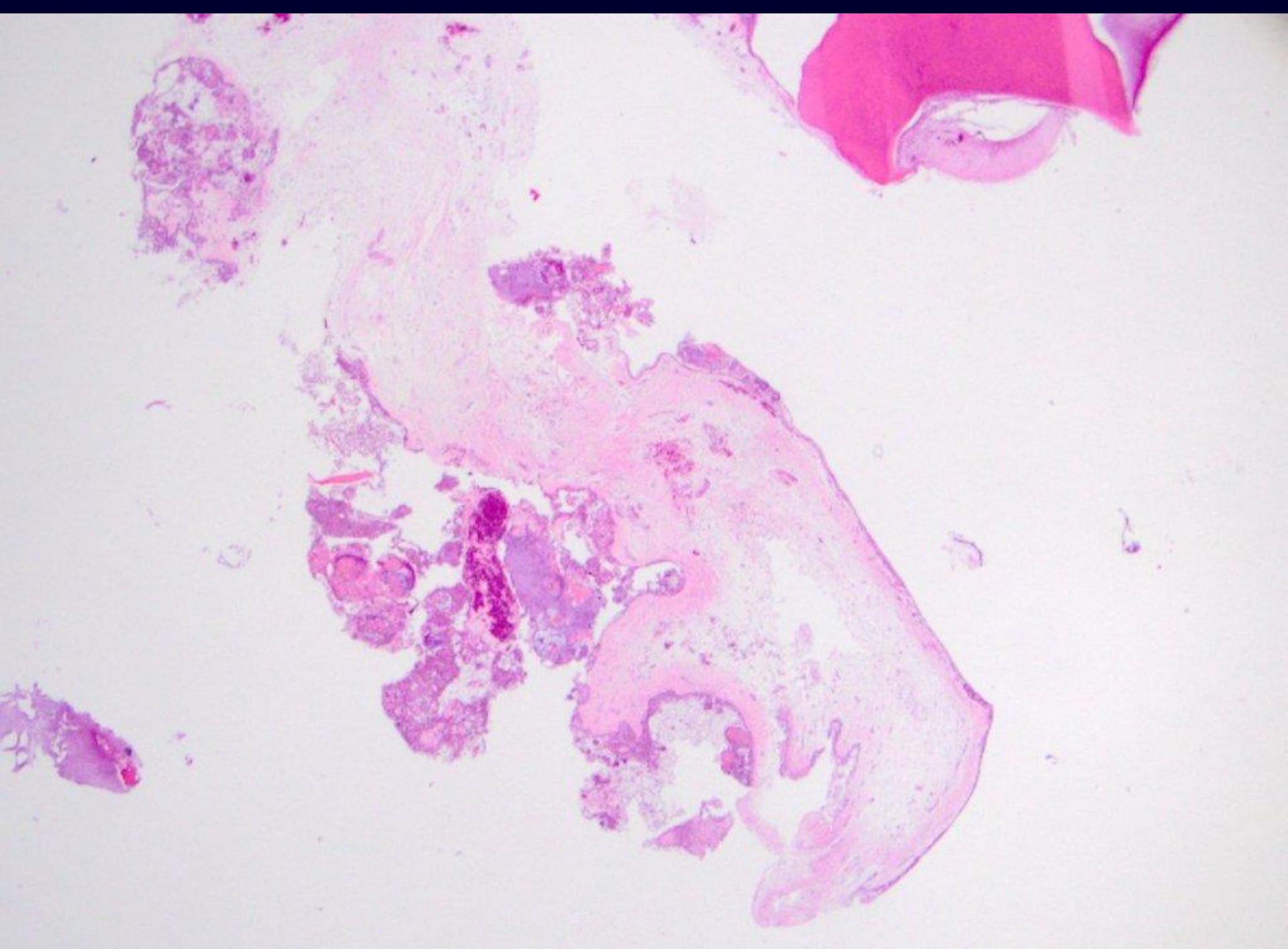

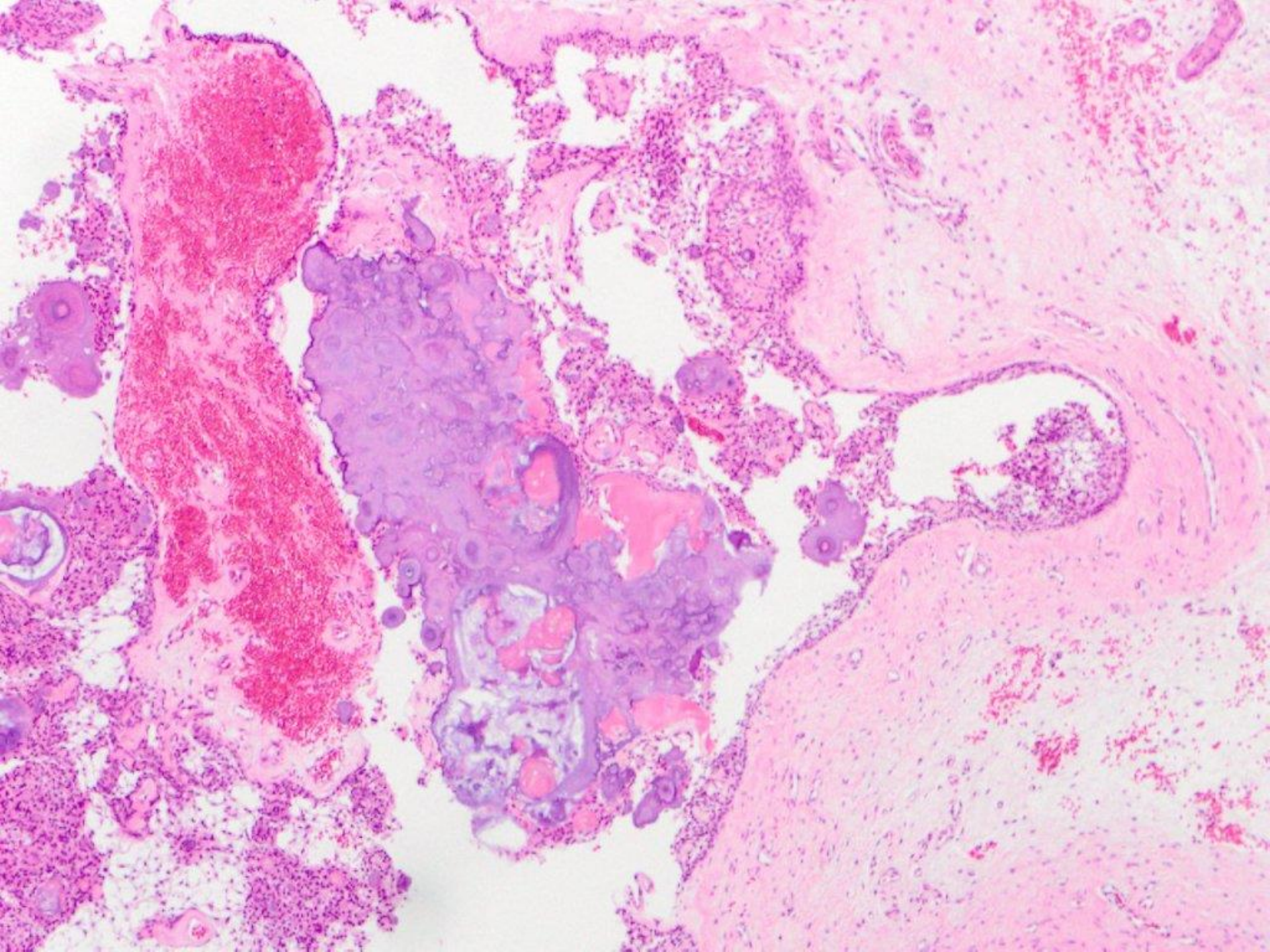

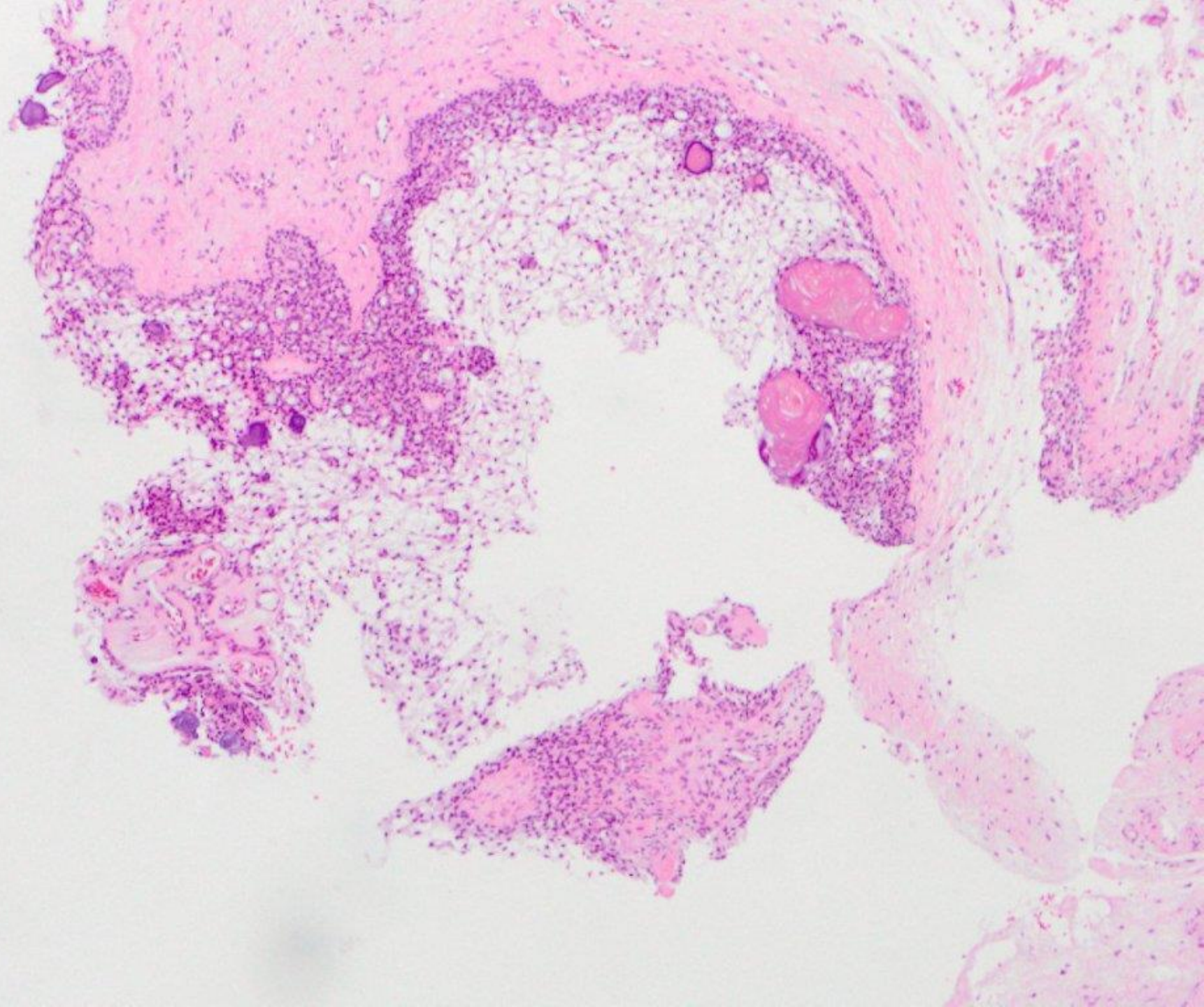

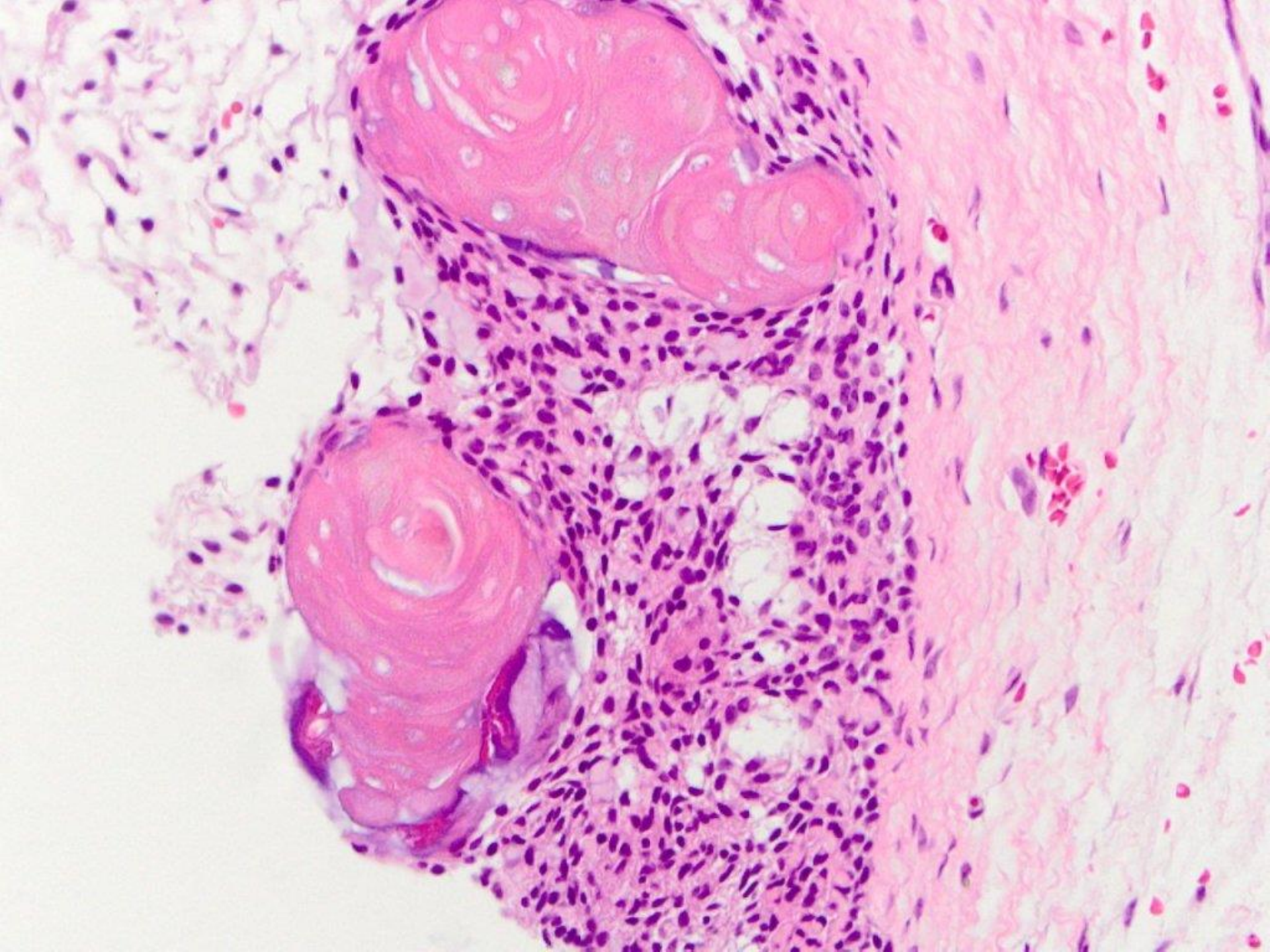

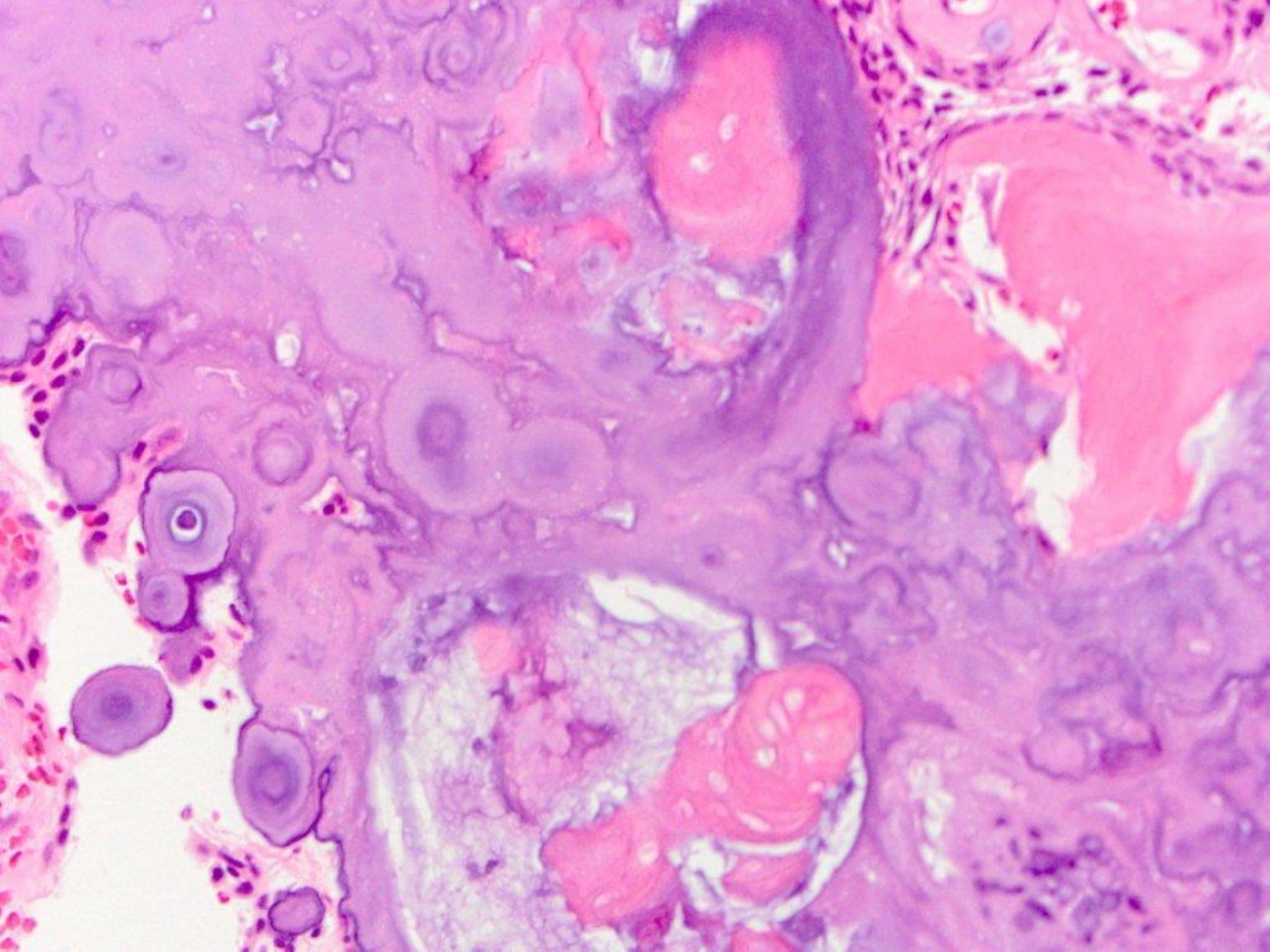

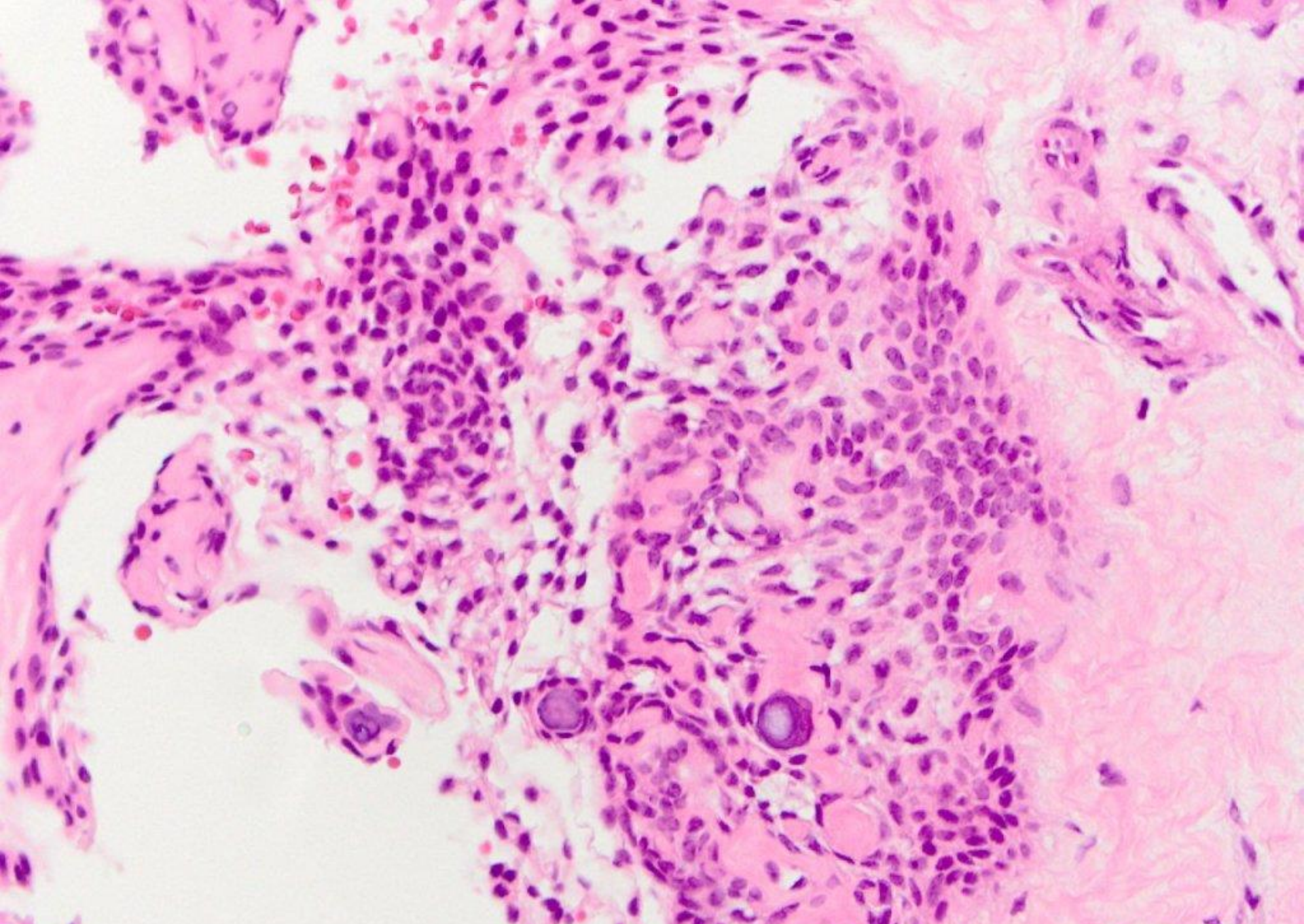

(complex) odontoma and calcifying (ghost cell) odontogenic cyst



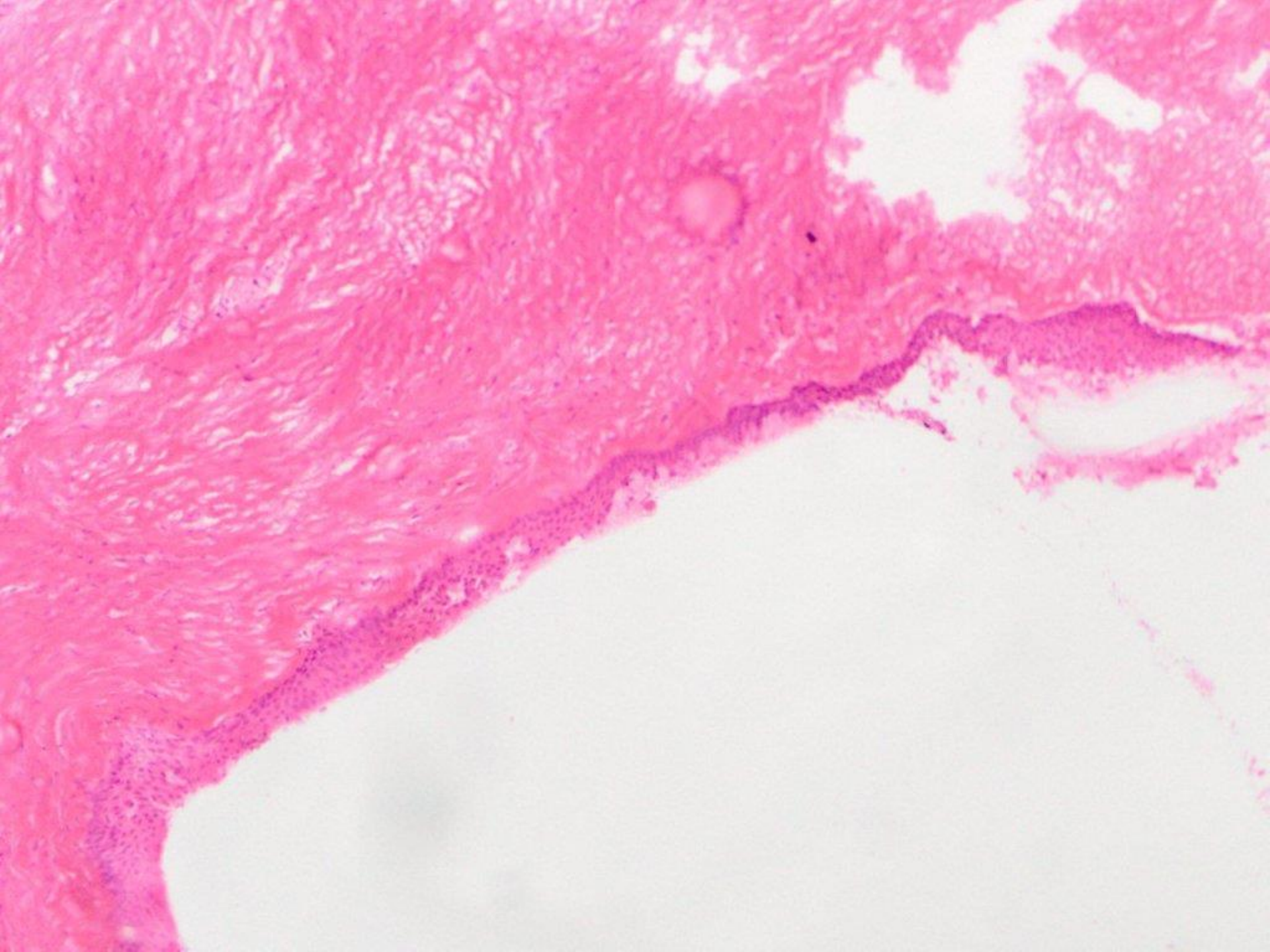

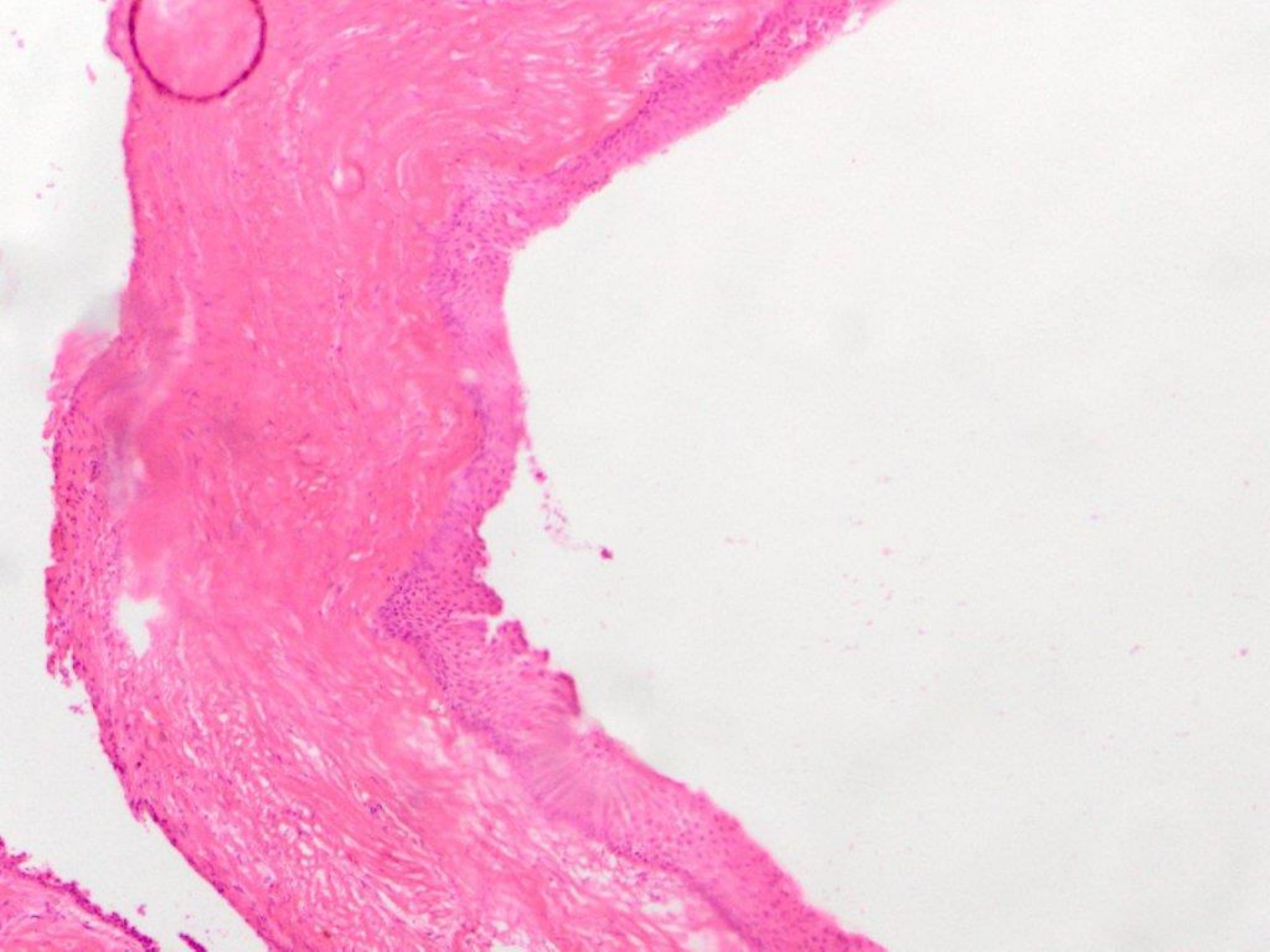

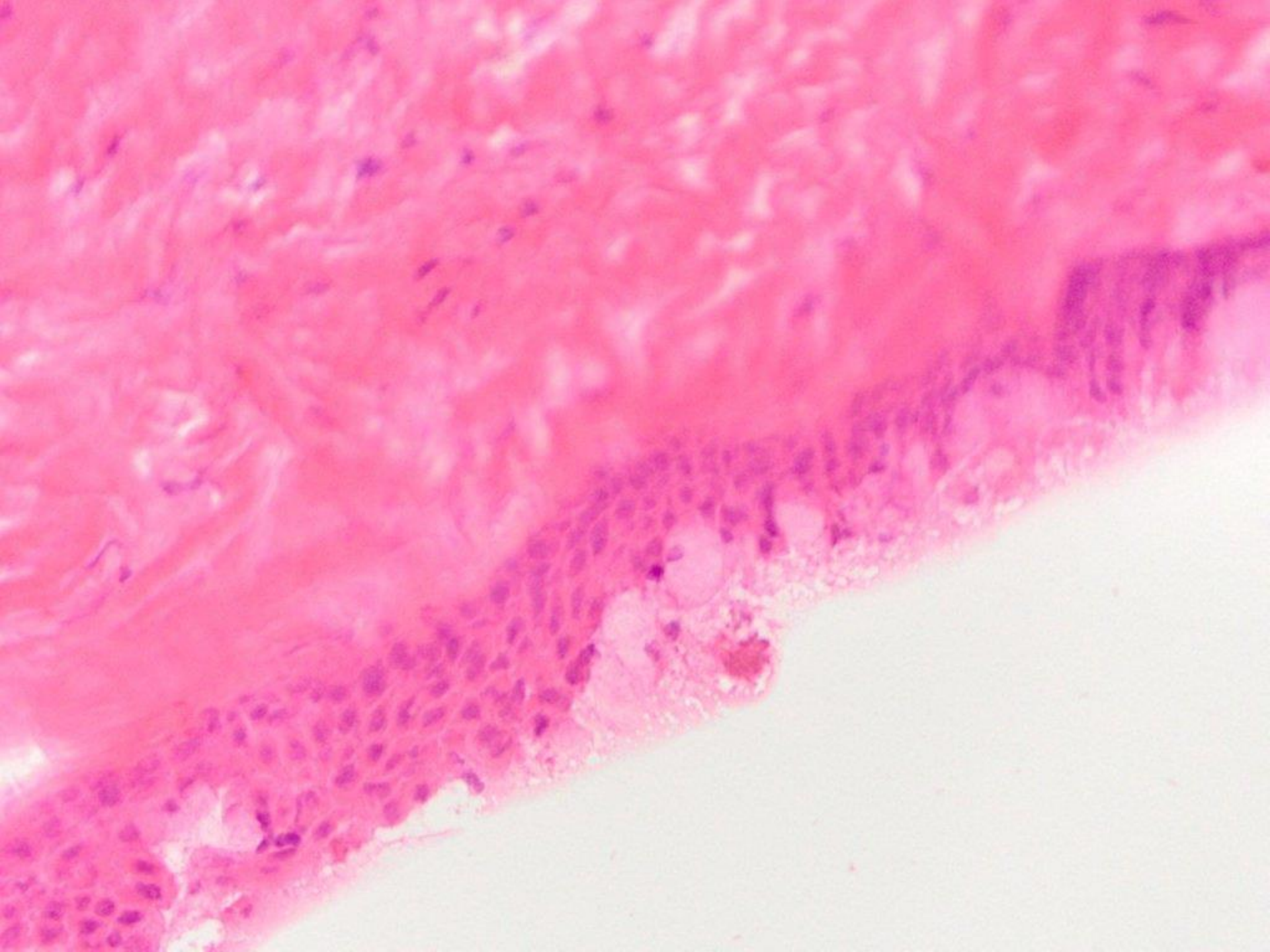

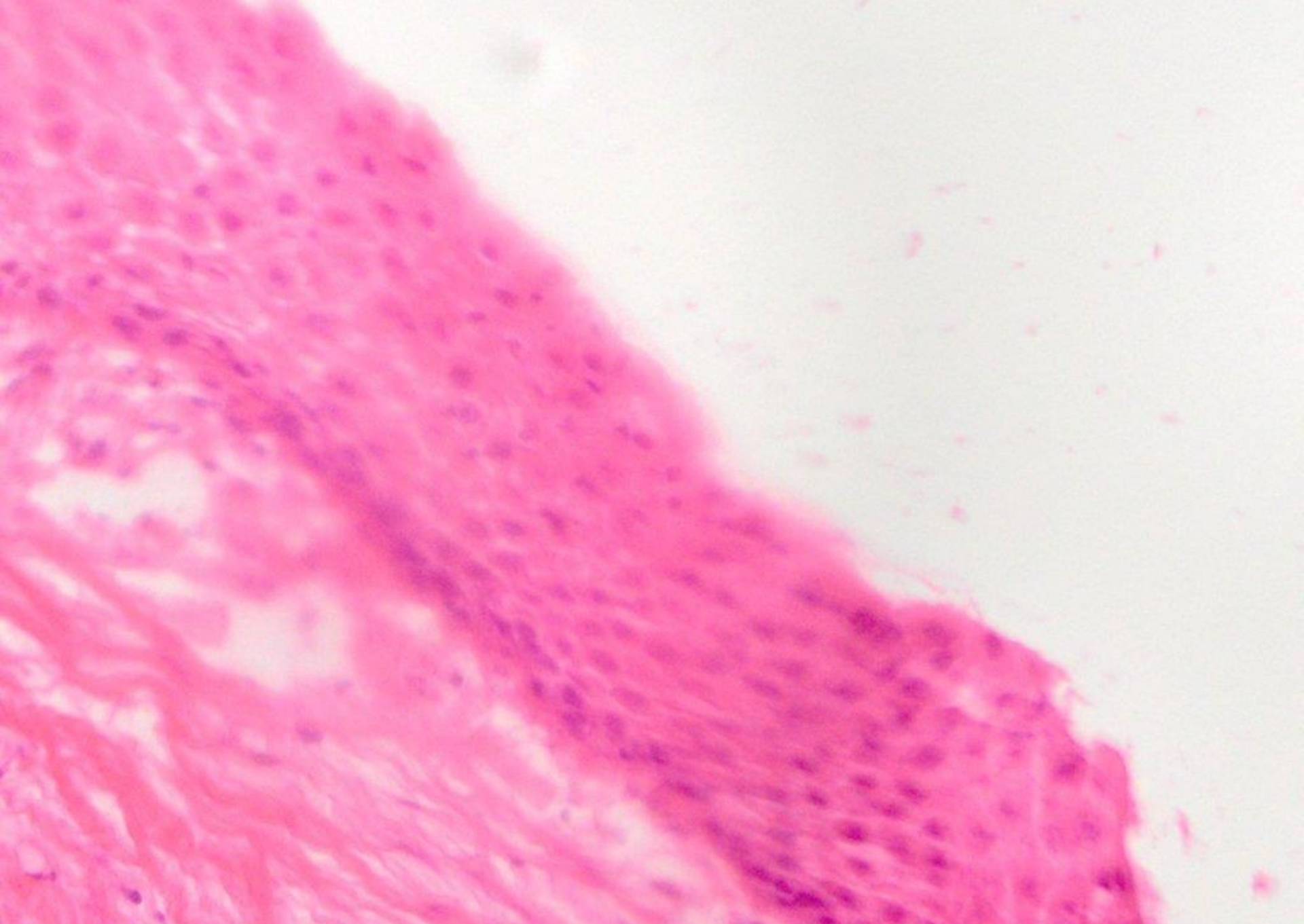

glandular odontogenic cyst (by frozen section)

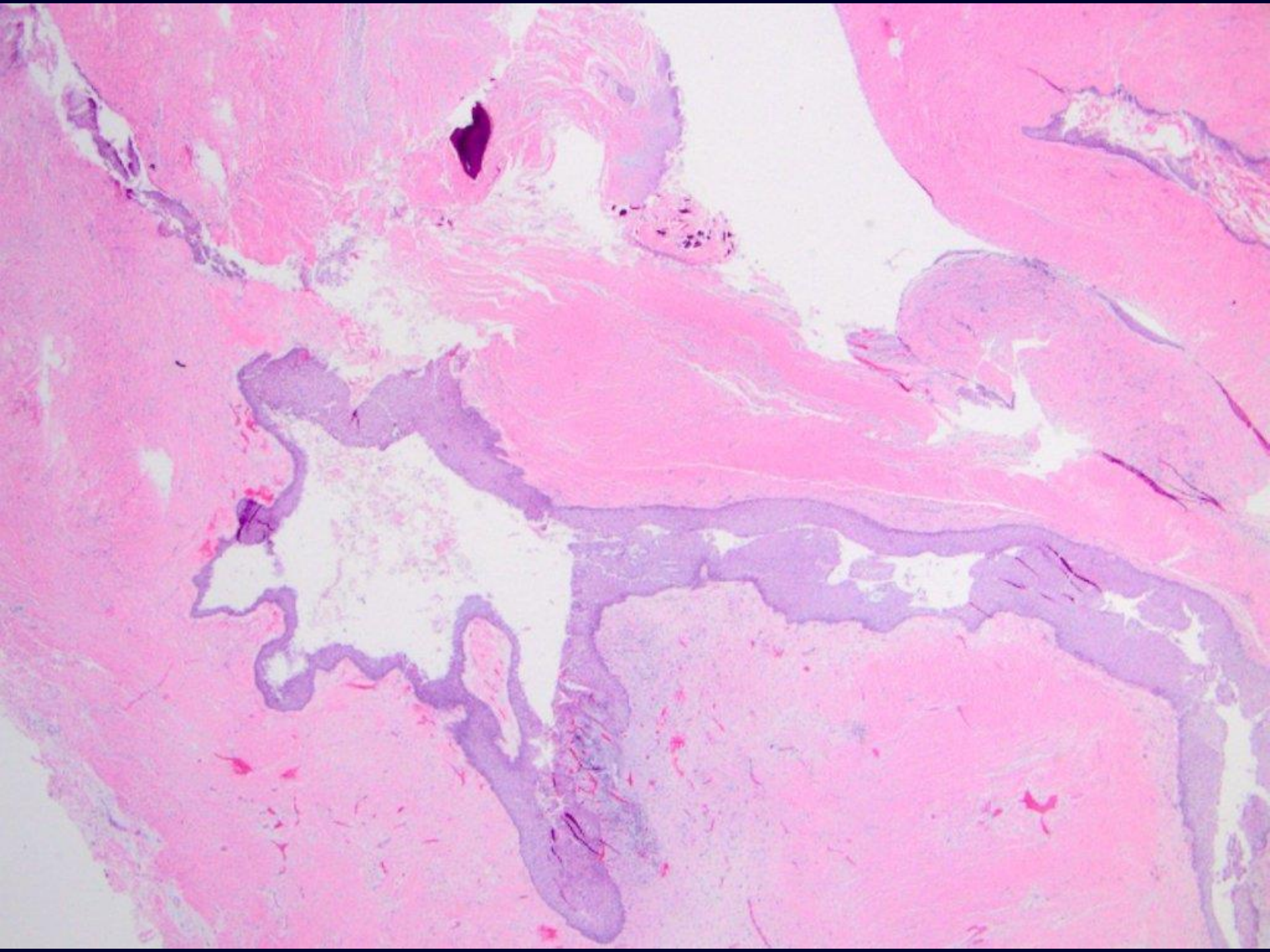

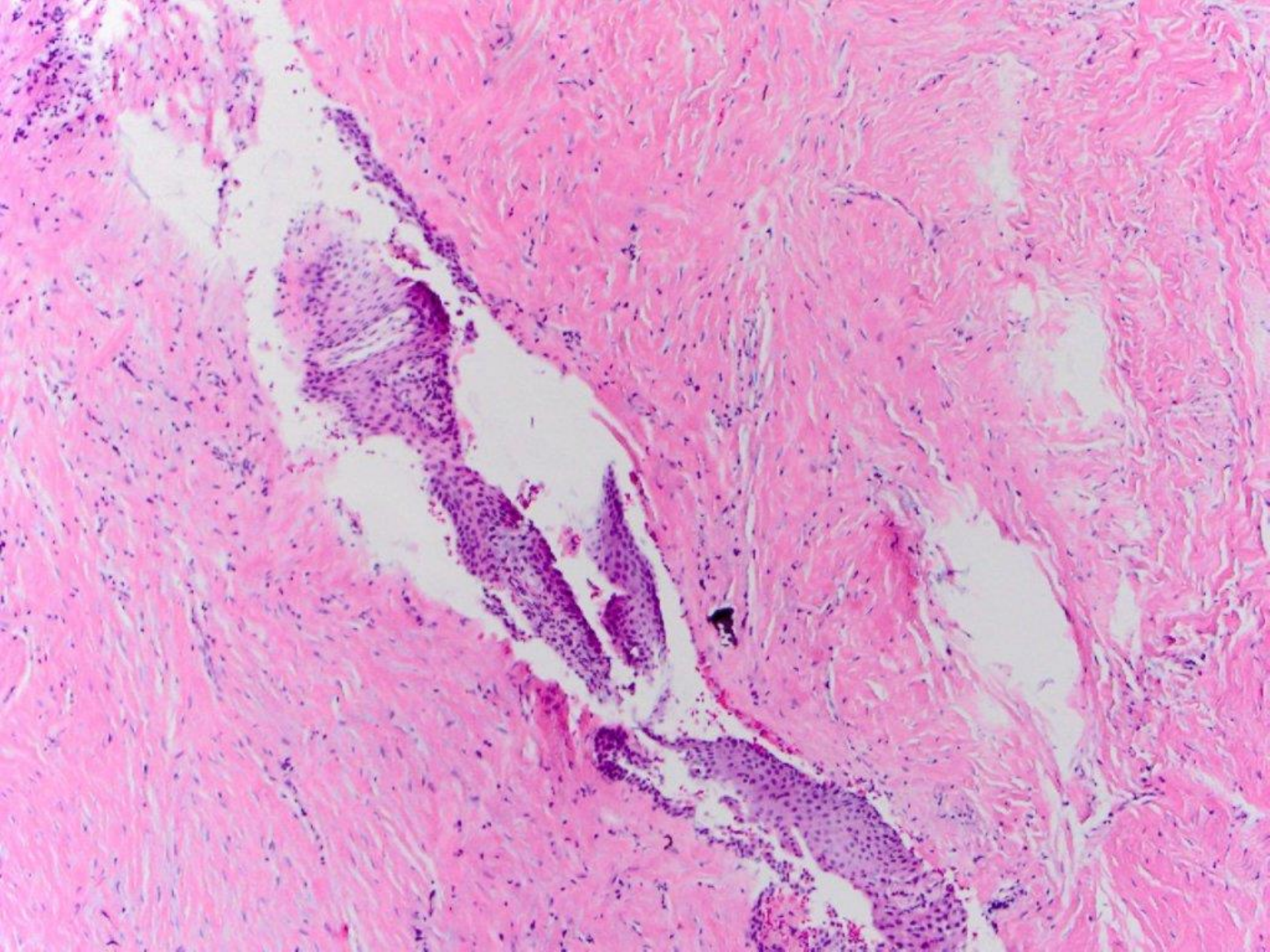

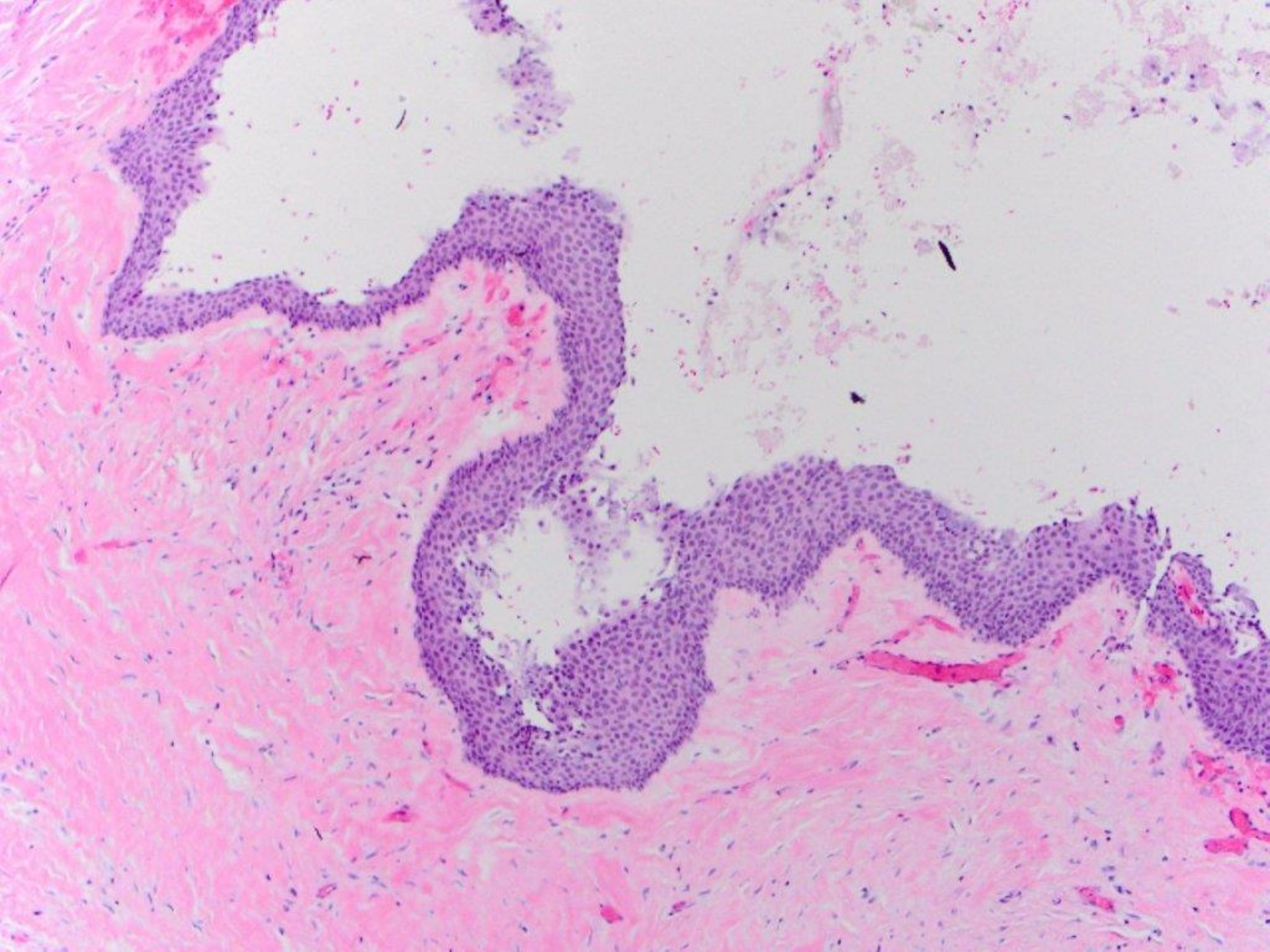

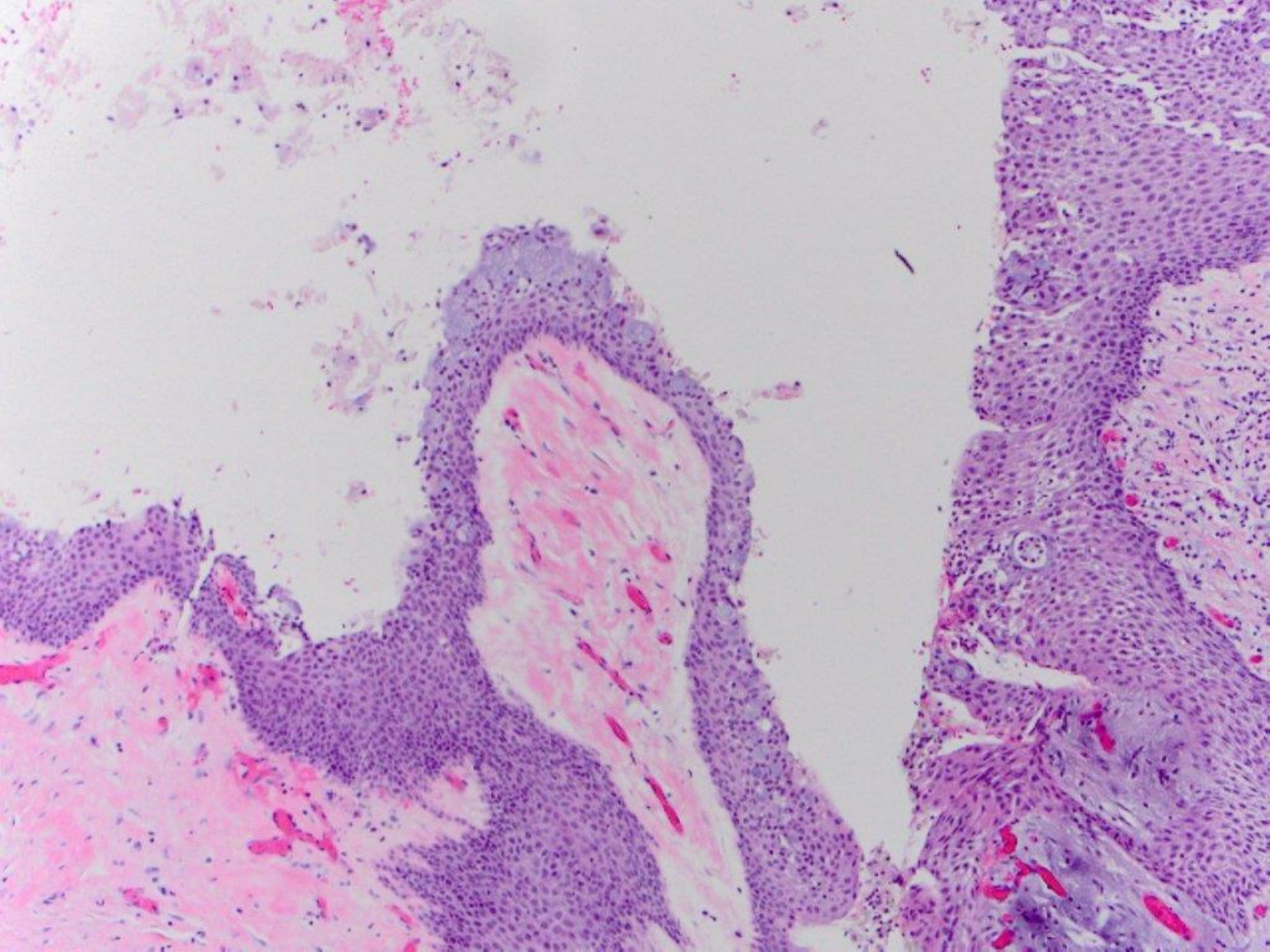

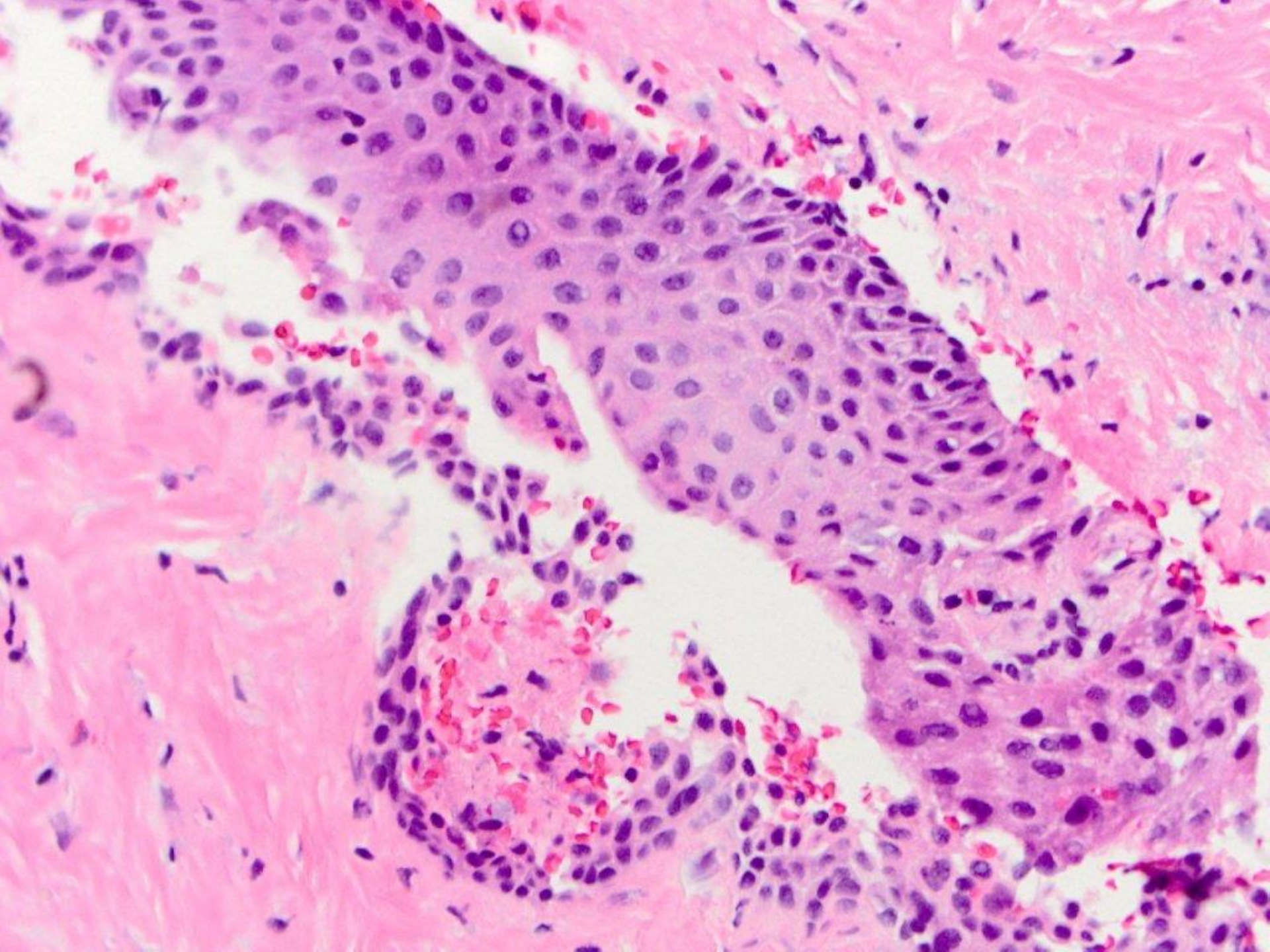

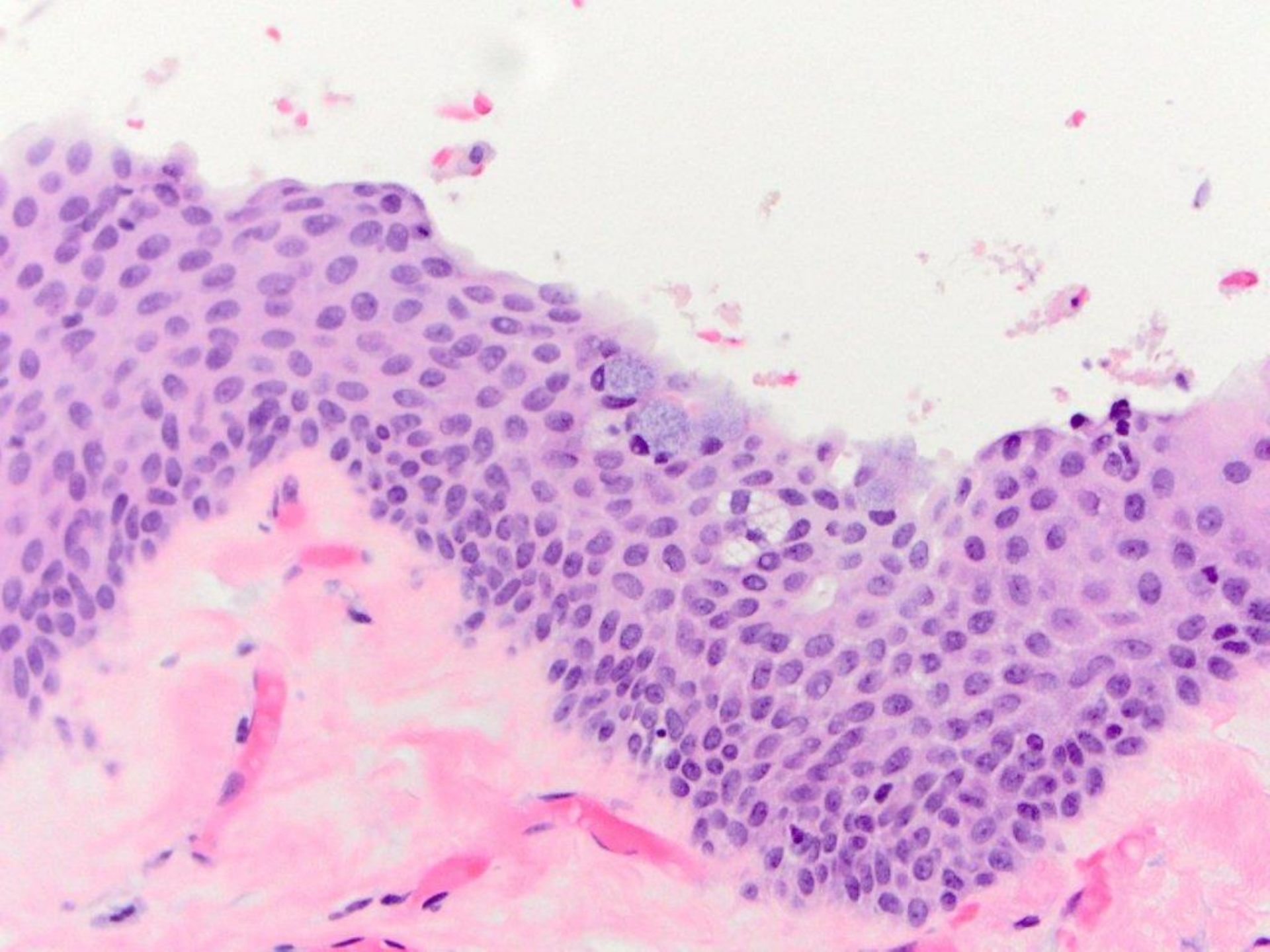

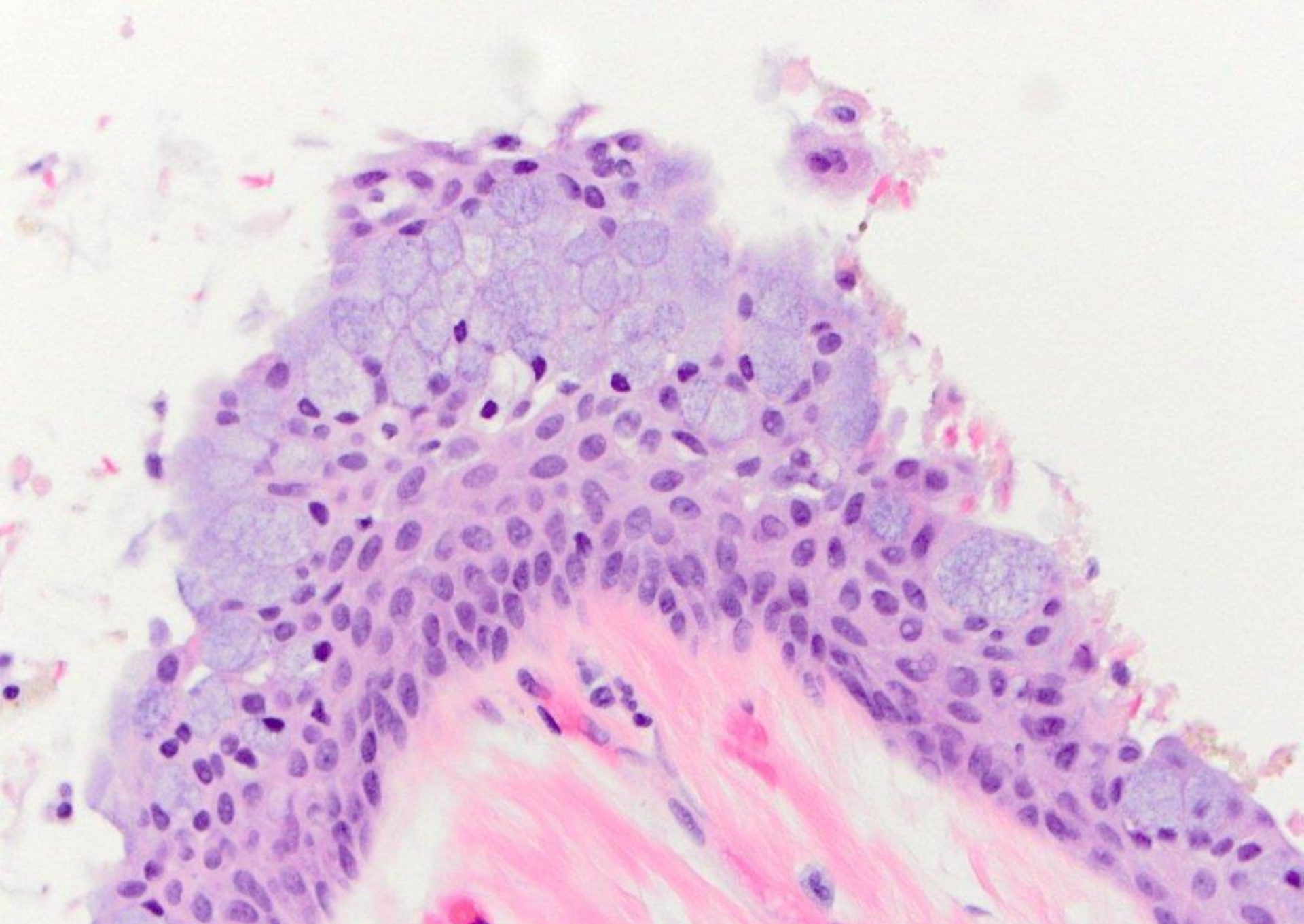

glandular odontogenic cyst

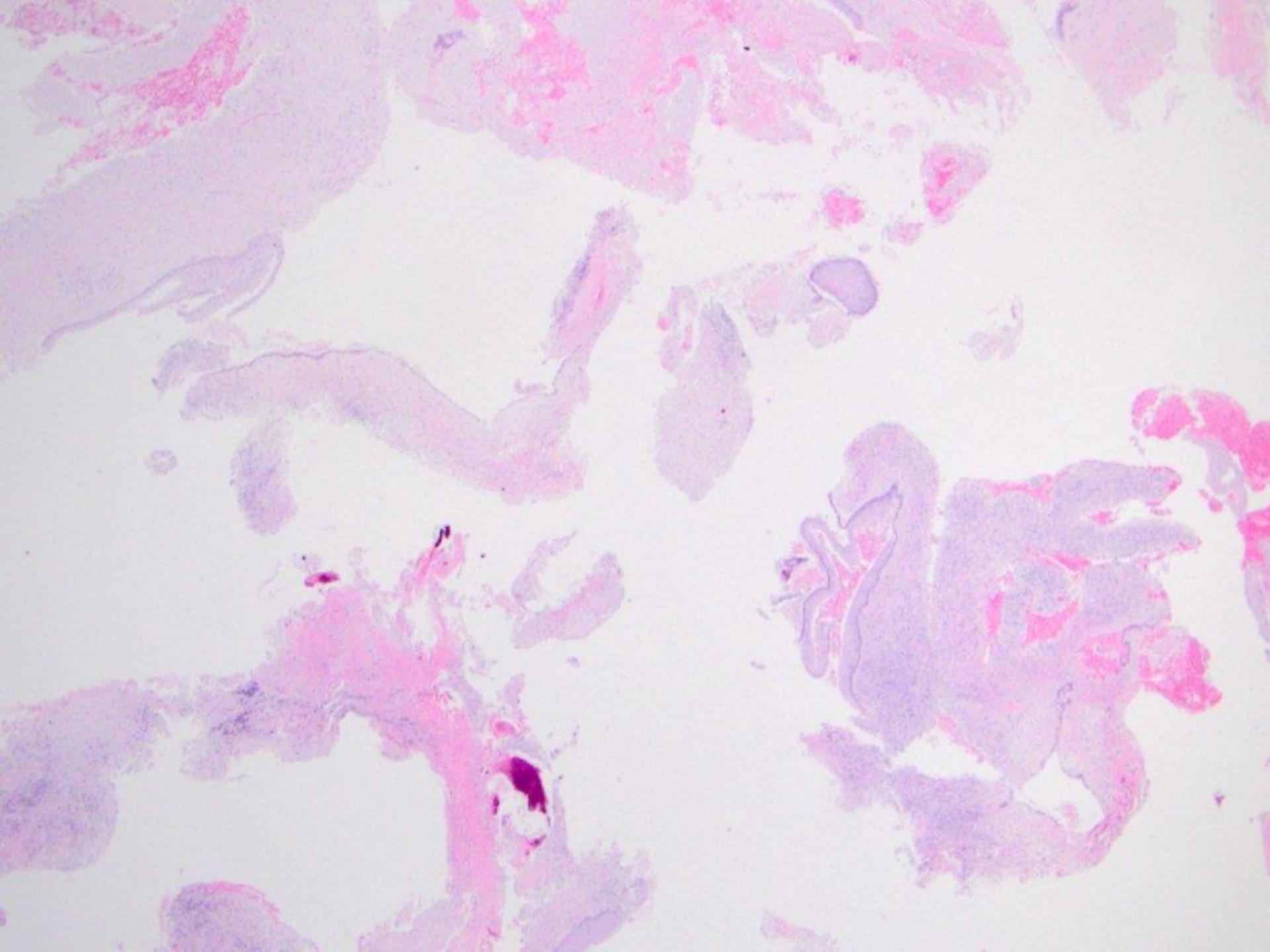

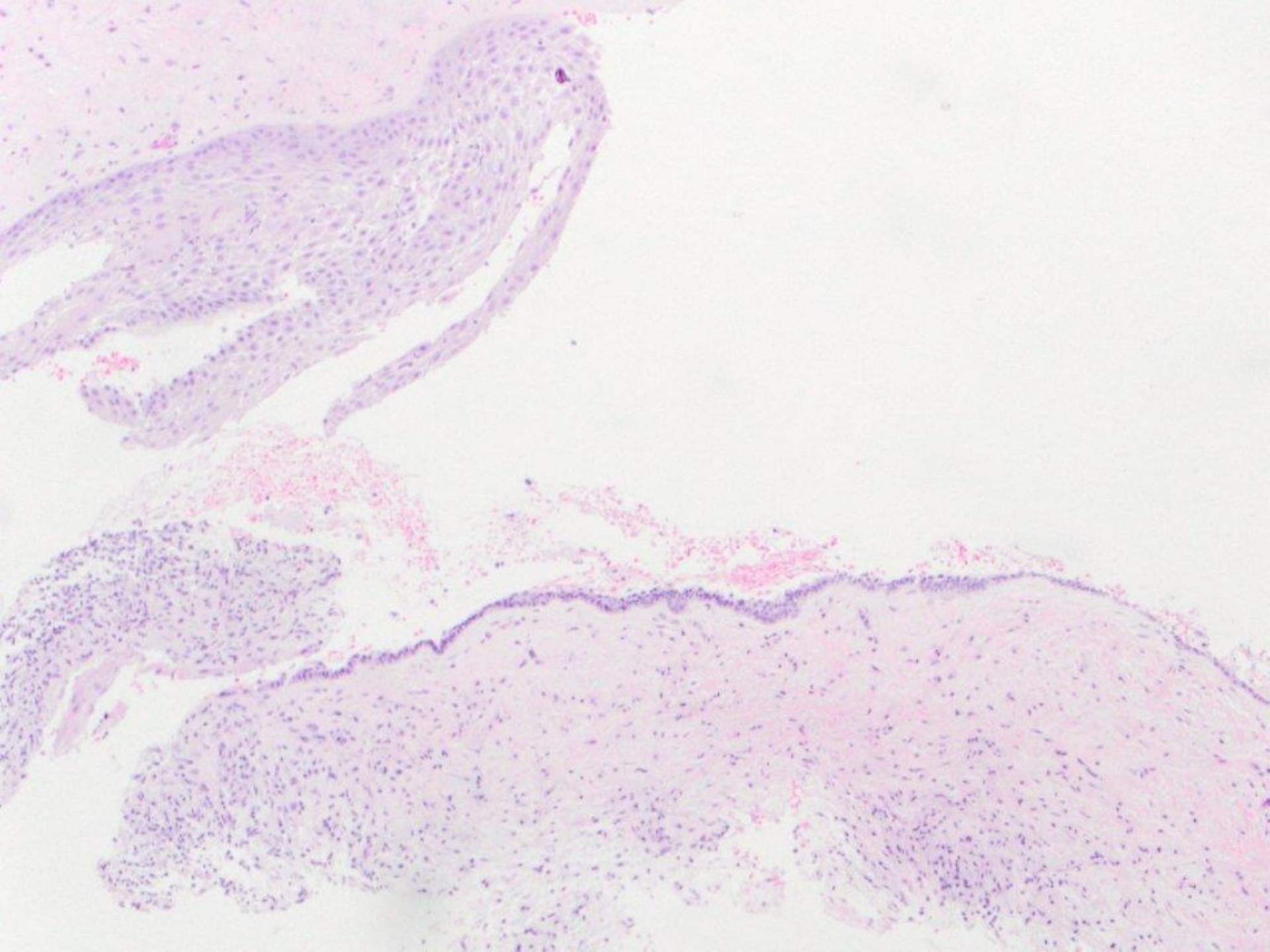

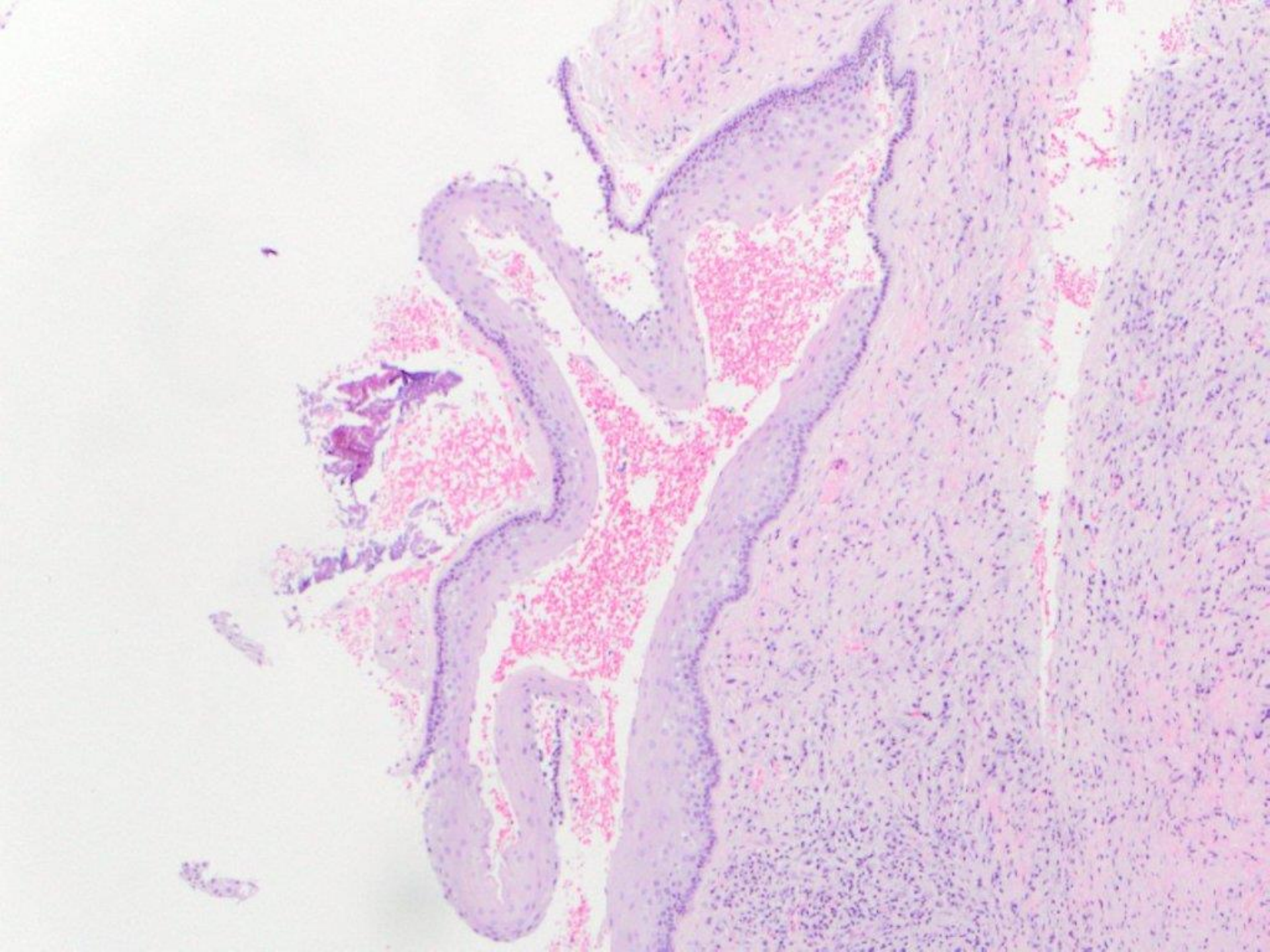

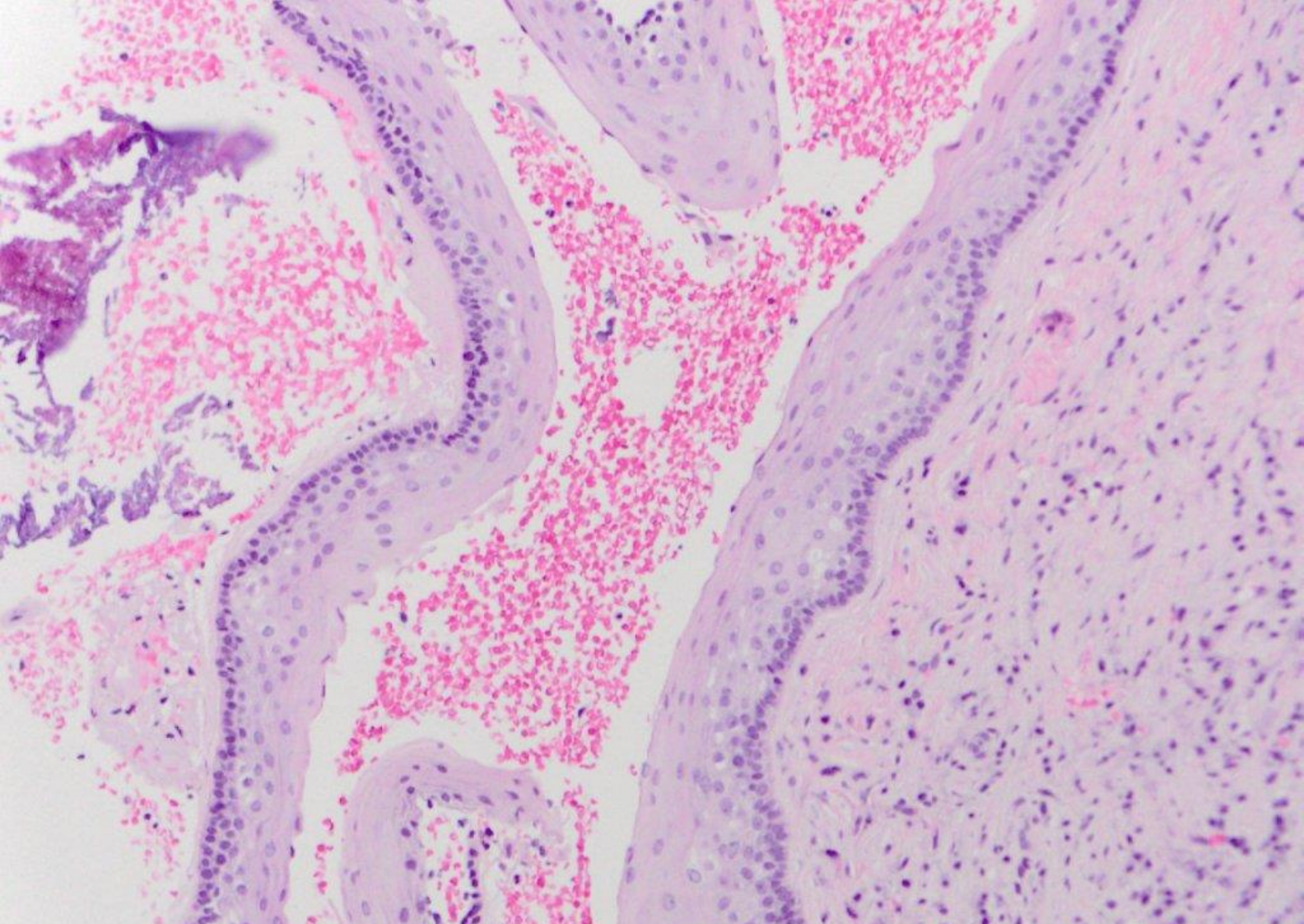

odontogenic keratocyst (keratocystic odontogenic tumor)

midline, anterior palate

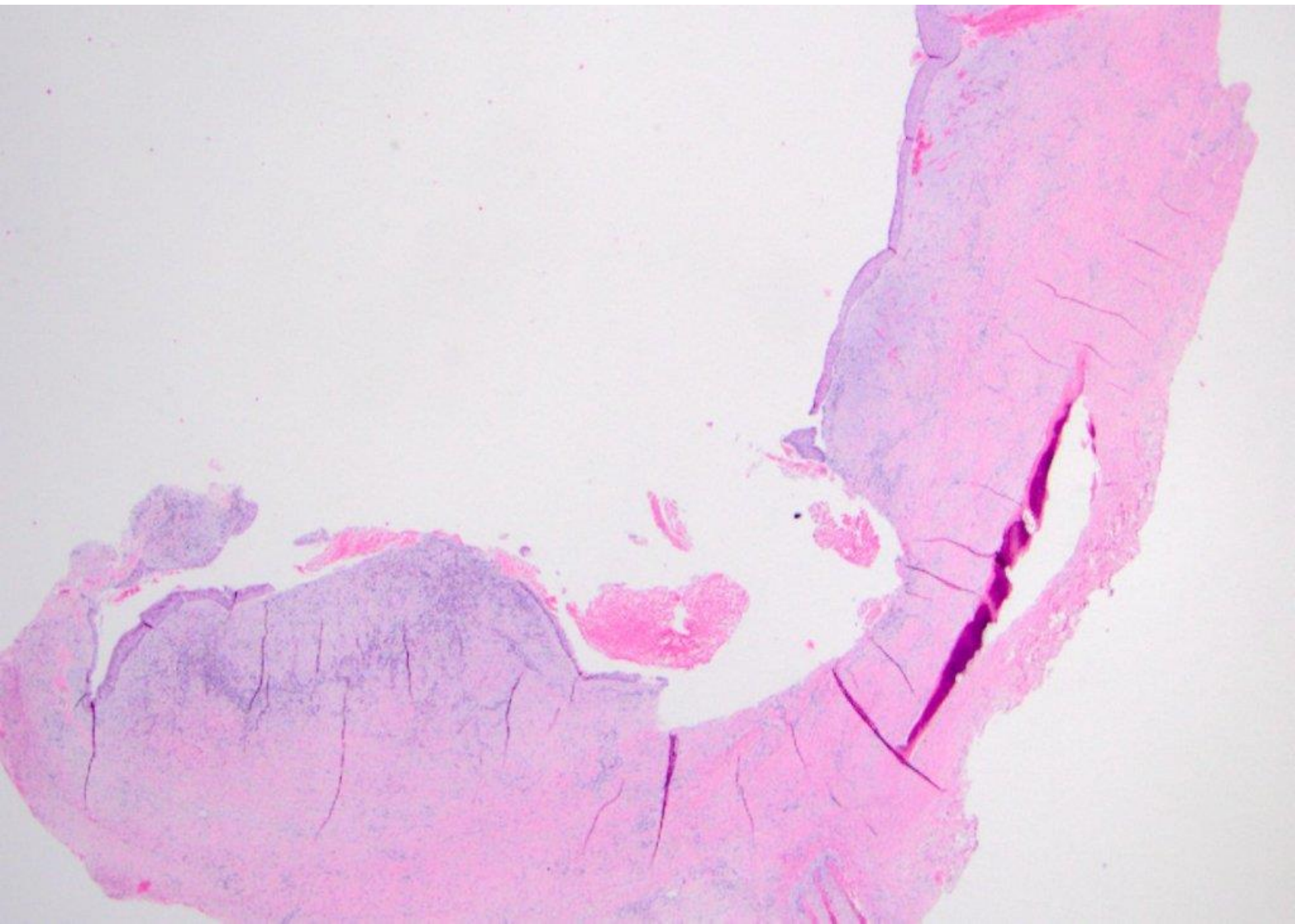

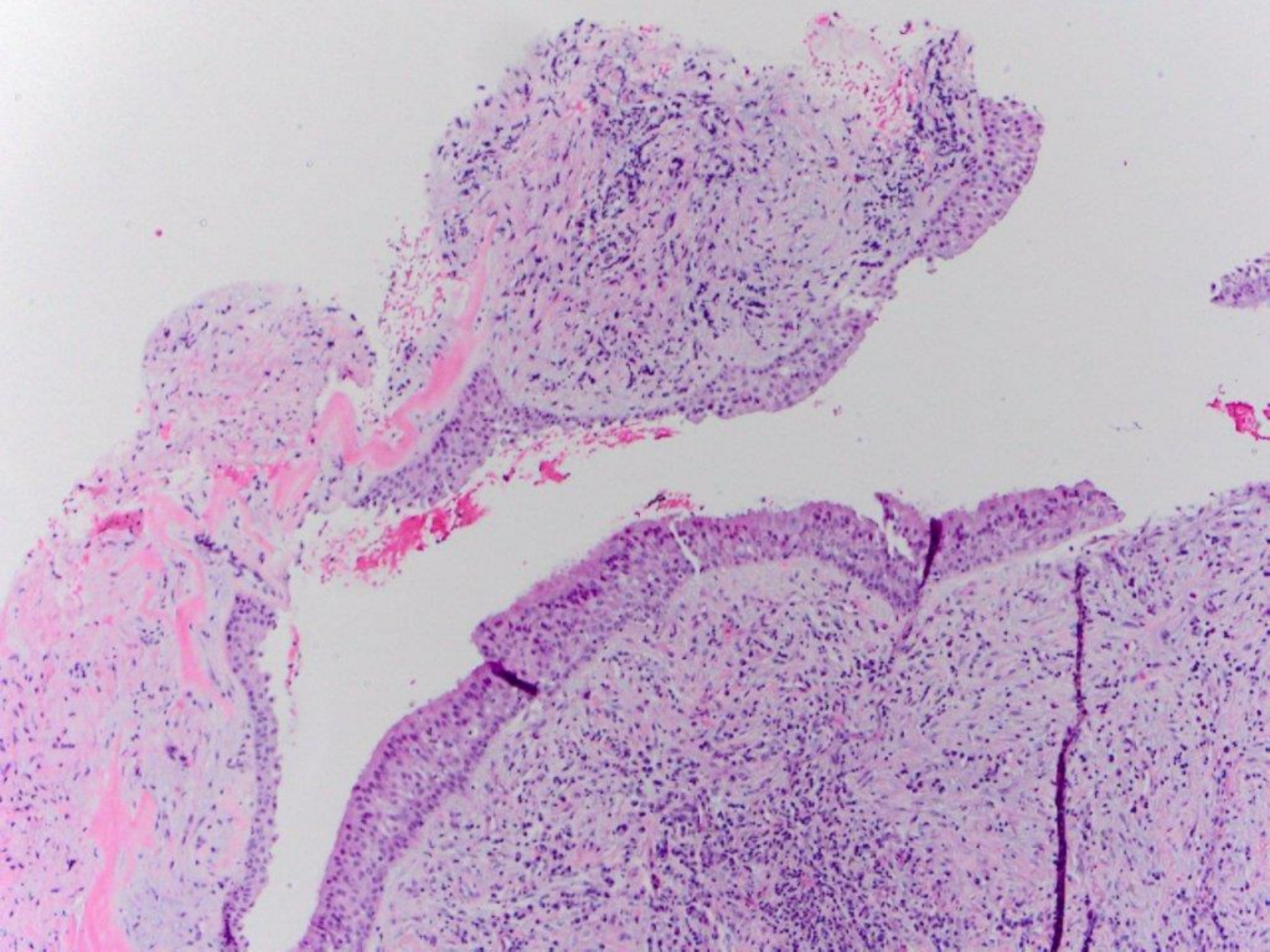

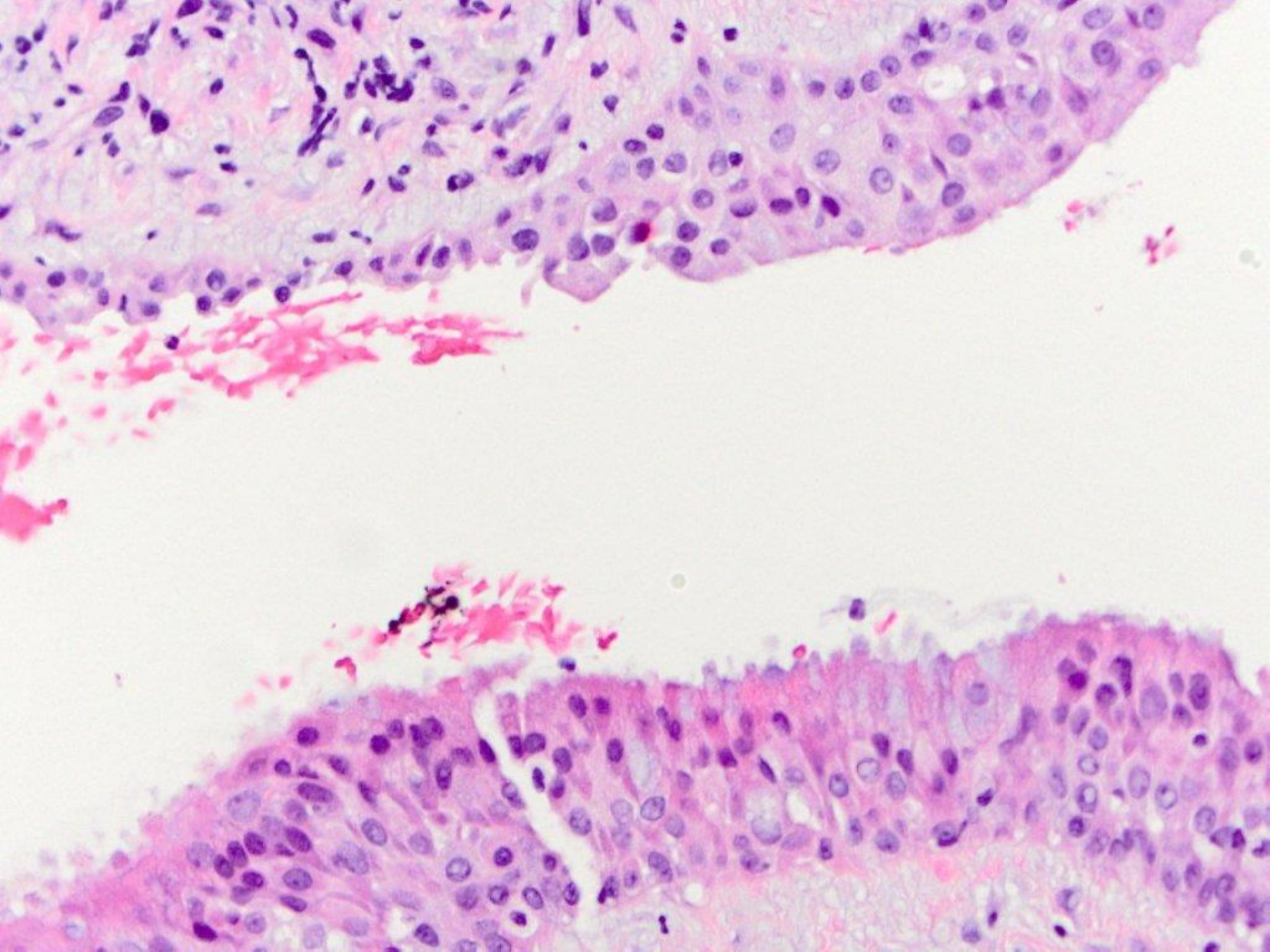

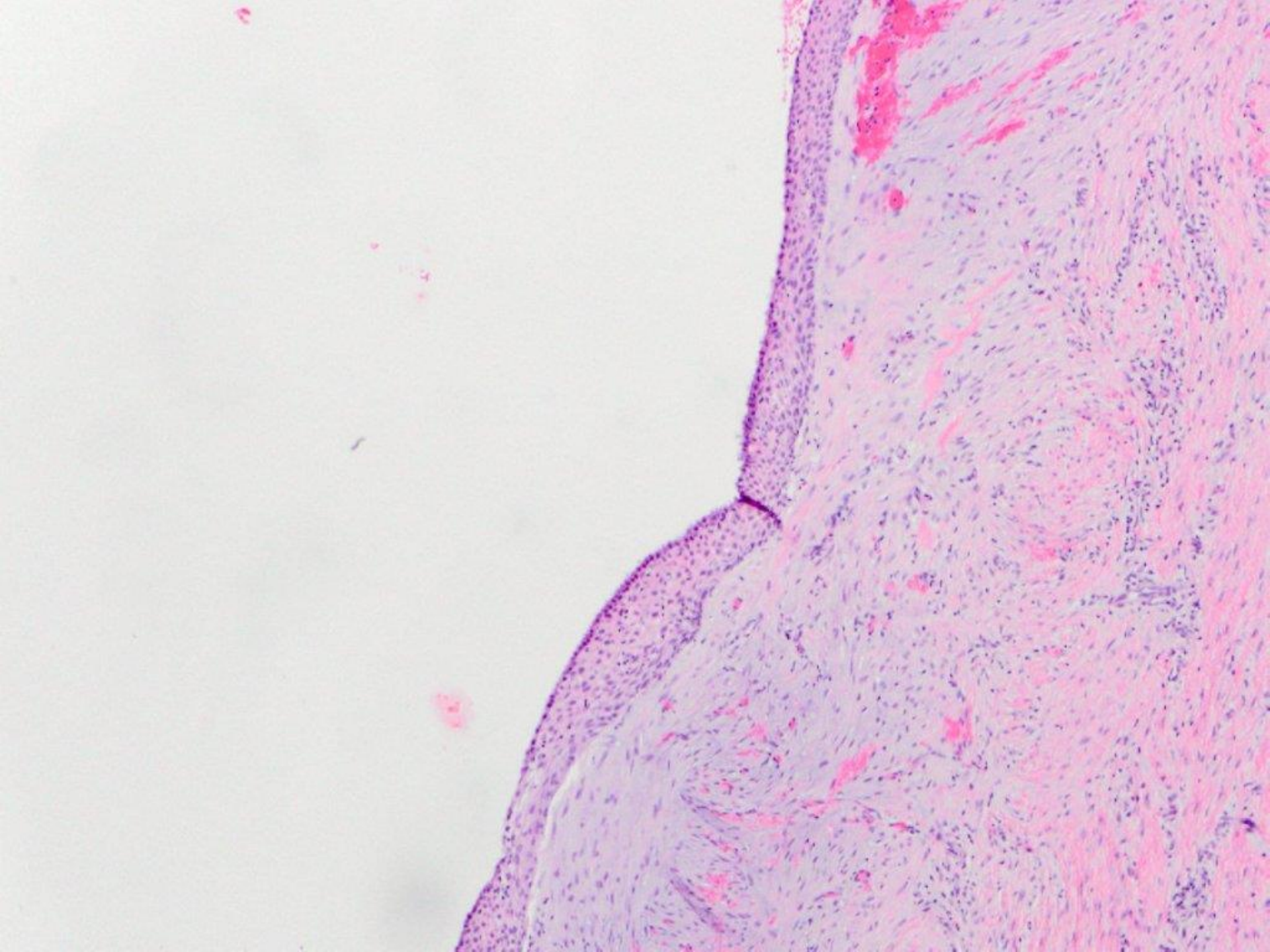

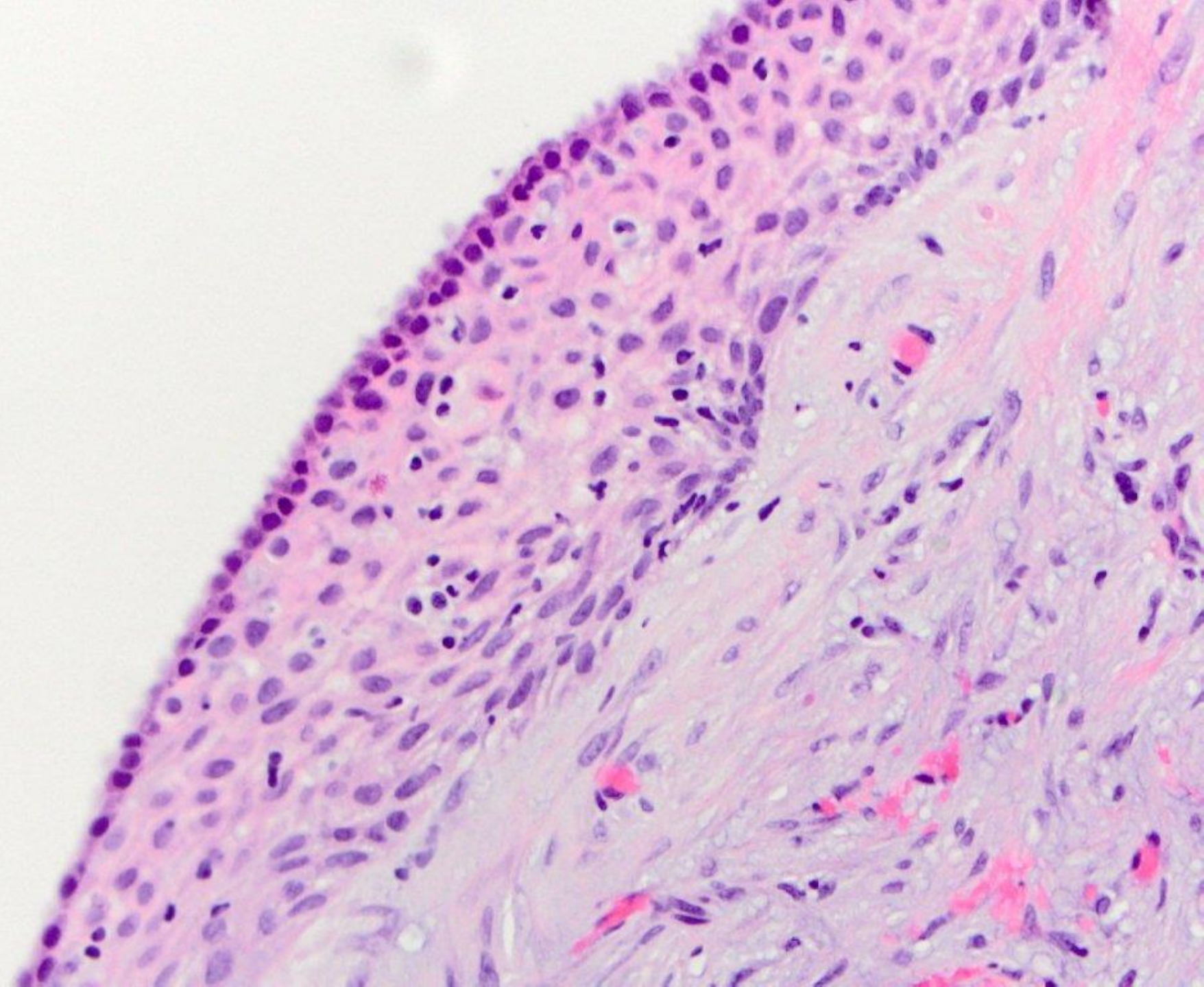

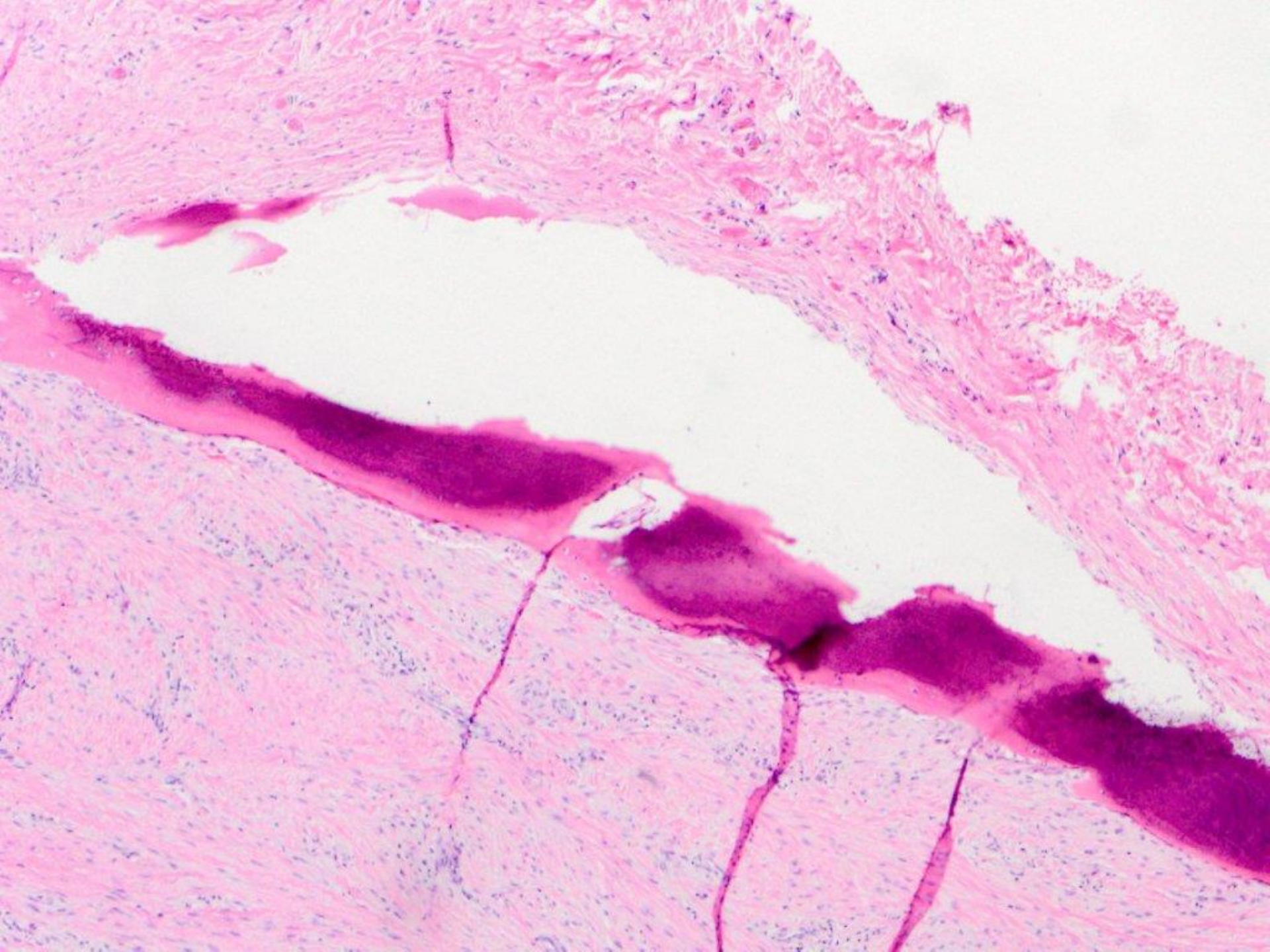

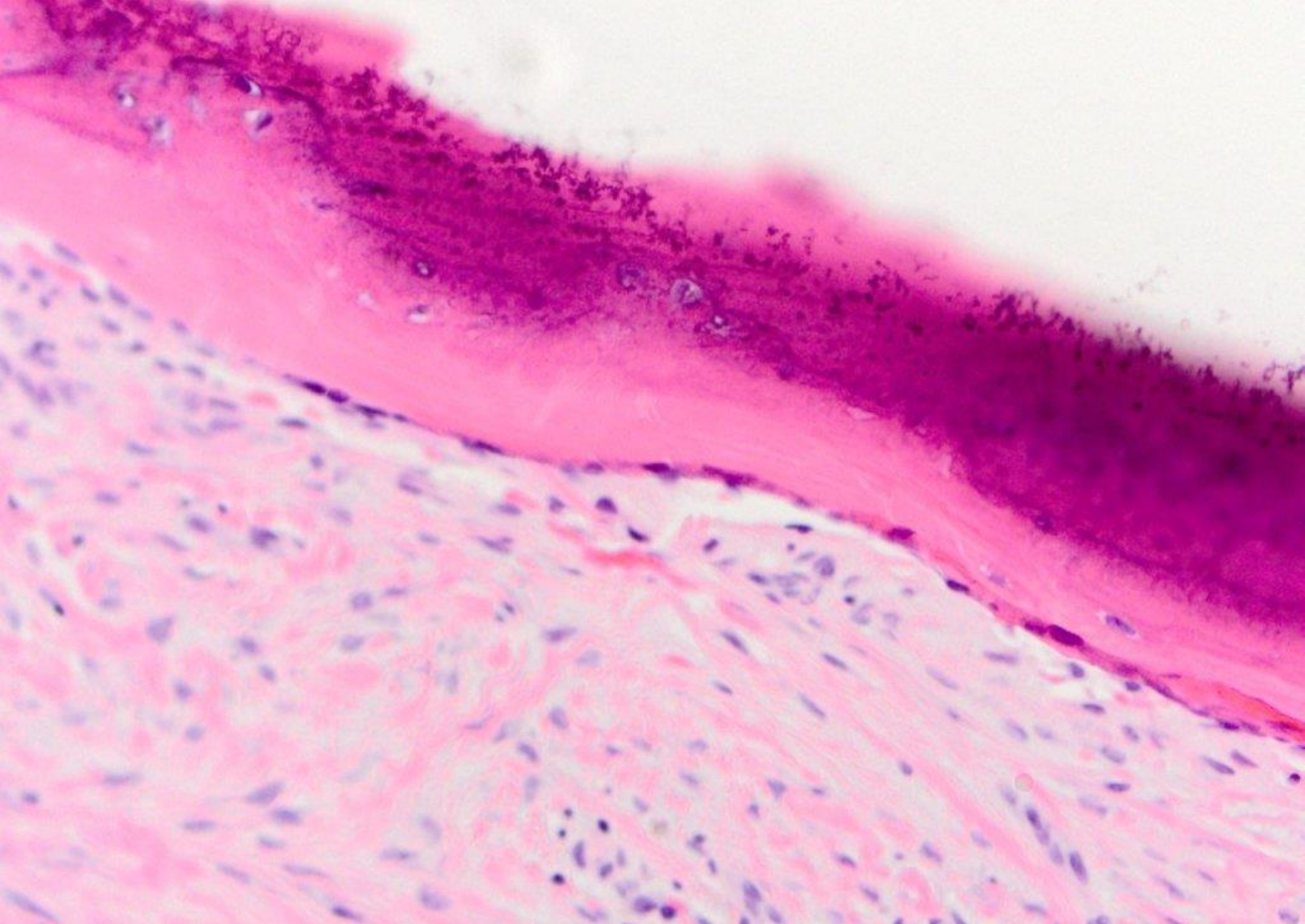

Nasopalatine duct cyst